THE WEATHER

Fair today;
Sun rises 5:31 a. m., sets 6:08 p. m.
Moon rises 9:30 p. m.
High tide 12:41 a. m., 1:11 p. m.
Temperature at midnight, 35; temperature at 10 a. m., 50; average temperature, 42.
Light all vehicles at 6:08 p. m.

BOSTON AMERICAN

NEW ENGLAND'S GREATEST HOME NEWSPAPER

Circulation Greater Than All the Other Boston Evening Papers Combined

FINAL EDITION EXTRA

VOL. 15—No. 9 Entered at P. O. Parcel Office BOSTON, SATURDAY, MARCH 30, 1918 Copyright, 1918, by N. E. Newspaper Pub. Co. ONE CENT Within Greater Boston Two Cents

BATTLE ON 25-MILE FRENCH FRONT

RESERVES HURLED AGAINST GERMANS

Many French reserves have been hurled into action to resist renewed German attacks along the French part of the battle-front, according to official statement today from the Paris War Office. The conflict rages on a 25-mile stretch from Moreuil, just below Mezieres, which the Germans have captured from the Britsh, down around the southwest tip of the Hun salient, and eastward over to Lassigny. The capture of Mezieres, which is 12 miles southeast of Amiens, is a German gain in the huge thrust toward the British railroad and strategic base. General Haig today announced that German attempts to take Demuin have been repulsed. The British making counter attacks along the front, more German prisoners have been taken.

Washington let it be known today that the entire American army in training in camps here will be rushed over to France without delay. This action will be America's answer to Lloyd George's plea for immediate help from America.

By International News Service.

London, March 30.---Mezieres, south of the Somme River, has been captured by the Germans. "South of the Somme River the enemy's attacks yesterday at Demuin and Mezieres resulted in the capture of the latter," the War Office stated today.

The British immediately launched strong counter attacks and captured a number of German prisoners.

The Germans were fought to a standstill north of the Somme and were able to make only a few weak efforts.

There was sharp fighting in the Demuin sector (on the Amiens-Noyon road), but all the efforts of the Germans in that district failed with heavy losses.

Field Marshal Haig in his report to the War Office praised the gallantry with which the mounted and unmounted British cavalrymen fought in repulsing the Germans' attacks.

(Continued on Page 2, Column 1.)

SPIES USE WIRELESS IN HOMES

New Inside System Operated in New England; Sound Covered by Other Noises

A mysterious new system of wireless telegraphy has been used by German agents in New England and possibly in Boston, it was learned today following investigations.

Whether these investigations had any connection with the inquiry following the arrest of Dr. Karl Muck, director of the Boston Symphony Orchestra, Federal officials refused to state.

According to information obtained by the AMERICAN, the new system consists of indoor antennae, which with the remainder of the wireless apparatus is concealed in a secret room in houses located in sequestered places. In this way there are no aerials for secret service operatives or others to discover, and the noise made by the powerful sending apparatus is drowned out by chopping wood, running a gasolene pumping engine or other means.

The system is believed to be the latest development in wireless communication, discovered by German agents who have been working since the beginning of the war to thwart United States secret service operatives and agents as well as the Intelligence Departments of the army and navy.

HIDDEN INSIDE HOUSES.

The aerials are said to be hung on the wall of a room, which may be large enough only to contain the receiving and sending apparatus, the

Continued on Page 2, Column 4.

SATURDAY STOCK MARKET LIFELESS

New York, March 30.—Business was extremely quiet and price movements narrow at the opening of the stock market, with the majority of the issues showing slight recession. Less than 1,000 shares of steel common were traded in during the first fifteen minutes, that stock yielding ⅝ to 89¾, while the other steel industrials also showed trifling losses.

Inspiration moved up ⅛ to 45⅛. The further deferring of the St. Paul dividend was without influence, the common yielding ¼ to 35¾. Reading held around 80 and most of the other prominent issues were unchanged from Thursday's final prices.

Crucible was ⅝ lower at 63⅛ and United Cigar Stores showed a gain of over one point to 58⅜.

The market continued extremely dull with price movements narrow in the late dealings. St. Paul common moved up over 1 point to 41, and Steel common advanced fractionally to 89⅜. Sinclair Oil was weak, dropping to 37⅛. Marine preferred after advancing to 96⅝ reacted ⅛.

War Garden Leader Says Late Baseball Men Are Slackers

By International News Service.

Washington, March 30.—"Slackers of the worst brand" was the stamp placed today by Charles Lathrop Pack, president of the National War Garden Commission, upon organized baseball men who are said to have decided to start their games an hour later under the daylight saving plan.

"A move like this will take thousands of hours of time from gardens," said Pack. "It will doubtless mean many extra dollars in the box office, but it is certainly a violation of the spirit of the law."

Pack expressed the belief that if the housewife will "come to bat" on this proposition, as she has on the war work, baseball managers will be forced to start their games at the customary hour.

New York, March 30.—"There will be but little difference in the time of starting ball games in the National League under the daylight saving plan," said President John K. Tener today when told that baseball owners who planned to start games an hour later had been branded as slackers by Charles L. Pack of the National War Garden Commission.

"Mr. Pack is evidently anticipating a condition that will not come about," continued Tener. "The time for starting games is up to individual club owners, but, speaking for the National League, I do not expect there will be more than fifteen minutes difference."

BOY CRUSHED TO DEATH ON FREIGHT ELEVATOR

Ralph Wadsworth, seventeen, Everett street, Dorchester, died today after the police and firemen had worked nearly two hours to release his body, which was caught between the freight elevator and the wall at No. 72 Kneeland street. Just before he died the last rites of the church were administered by Father McDonough of St. James Church. Young Wadsworth worked as a shipper's helper for Fuller & Sullivan, tailors, occupying the fifth floor of the building.

Ladder 17 men worked with an acetylene torch, cutting away the lower part of the elevator. Time and again the boy lost consciousness, but not until the firemen had succeeded in freeing his body did he die.

It is thought that while stepping onto the car that he slipped and was caught between the shaft and the elevator.

HEROIC ENGINEER SAVES HUNDREDS

Springfield, March 30.—The presence of mind of Engineer Daniel T. Barnfather who, although seriously burned about the face and body by escaping steam, shut off his throttle and set the emergency brakes of the New York-Boston night express as it was nearing this city today, probably saved the lives of hundreds of passengers. Most of them were sleeping in their berths. The train was brought to a standstill in less than 200 feet.

Both Barnfather and his fireman, Norbert Buckley of No. 44 Congress street, Hartford, were forced to jump for their lives from the steam-filled cab, following the bursting of a flue. Engineer Barnfather, who is thirty-two and lives in Agawam, is in a serious condition at the Hampden Hospital. He is suffering from burns and injuries received in his leap from the locomotive cab.

Fireman Buckley is also at the Hampden Hospital, suffering from burns about the head and hands and a fractured left arm.

AMERICAN MEN BRAVE IN BATTLE

U. S. Engineers Fighting Side by Side With British and French in Picardy

By HENRY G. WALES.
International News Service Staff Correspondent.

With the American Army in France, April 1. — (9 p. m.) — Fresh British and French troops are constantly arriving on the Picardy front to take up the battle when the proper moment arrives, according to information received here today. The exhausted German soldiers are reported to be digging themselves in and consolidating their positions.

The information given out by the British War Office that American troops are fighting shoulder to shoulder with French and British refers to American railway engineers and American officers from all branches of the service, attached to the British army for instruction.

Emphasis is laid upon the valorous performance of the engineers who received their baptism of fire at Cambral last year and it is shown that the American officers carried out their volunteer duties with the greatest bravery.

AMERICANS OPTIMISTIC.

The Americans are more optimistic since the latest official statements, even the Germans themselves admitting that they had been stopped.

On every side the question is

Continued on Page 2, Column 5.

MUST FACE SLACKER CHARGE WHEN FREE

Burlington, Vt., March 30.—Edward Gillis of Greenfield, Mass., who was arrested at Rutland, Vt., several days ago and sentenced to the House of Correction for the non-support of his wife and several children, has been declared a slacker by the Exemption Board officials of Windsor, Vt., and when his term is up he must answer to that charge before the United States Commissioner.

SURGEON S SENTENCE TEMPERED BY WILSON

Washington, March 30.—A fine of $200 in addition to dismissal from service was deemed by President Wilson too great punishment in the case of First Lieutenant Amos V. Cooper, Medical Corps, Camp Cody, N. M., court martialed for drunkenness, so in reviewing the findings today the President remitted the fine.

LAUNCH MASTLESS SHIP MONTCLAIR

An Atlantic Port, March 30.—The 1,500-ton steel ship Montclair and a regulation mine-sweeper were launched here today. A new feature in the construction of the Montclair, which is 232 feet long and 1,500 horsepower, is that she has no masts, carrying eight cargo derricks instead.

BE SURE!

Tonight When You Go to Bed Set Your Watch and Clock One Hour Ahead.

PACKING HOUSE EMPLOYES WIN DEMANDS

-- By International News Service.

Chicago, March 30.—"Men back of the yards," or the "food providers of the nation, as they have been called, won a momentous decision against the big packing concerns today when Judge Samuel Alshuler, arbitrator between the packers and their employes, handed down a decision upholding virtually all of the demands of the workers.

More than 100,000 workers, employed in packing houses in every part of the country are affected by the decision.

Here are the six big issues for which the workers fought and which have been granted:

1—Eight hours shall constitute the basic day, and it shall begin on May 1, 1918. Where the work is necessarily continuous—of 24 hours' duration—there shall be three shifts.

2—Overtime. Double time shall be paid for work on Sundays and legal holidays. Week day overtime shall be time and one-fourth for the first two hours over and above the eight-hour day; time and one-half thereafter. Time and one-half shall be paid for all work over ten hours a day, from January 14 to May 5.

3—Allowance of twenty minutes for lunch where operation is by three eight-hour shifts.

4—Increase in wages. Employes who received 20 cents an hour or less on December 31, 1917, shall be given 4½ cents increase. Others to receive increases in proportion to the amounts they have been receiving.

5—Wage rates shall be the same for men and women doing the same work.

6—There shall be no change made in the guaranteed time in effect now, except that Swift & Co. shall make its guarantee time forty hours to conform with the other packers. In wages where there is a holiday there shall be thirty-three and one-half hours guaranteed.

GERMANS AGAIN FAIL IN GREAT OFFENSIVE

Heavy Losses Attend Every Effort of Huns to Shatter Allied Line

By FRANK CHARLTON,
International News Service Cable Editor.

Another costly failure has marked the tremendous efforts of the Germans to break the Anglo-French front between the Somme and Oise rivers.

Powerful assaults are being delivered against the French front between Moreuil and Lassigny along the southwestern edge of their salient in the Montdidier sector, but all have been brilliantly shattered by the stout hearted French troops.

French reserves were brought up along this twenty-five mile stretch of the battle zone and the advancing German ranks were hurled back with heavy losses.

Along that section of the line held by the British, the Germans exerted their pressure east and southeast of the British base of Amiens.

HOLDS LIKE STONE WALL.

South of the Somme, along the Noyon-Amiens road, the Germans launched a series of thrusts in the Mezieres-Demuin sector. The British were pressed back from Mezieres, but the defense of Demuin held like a stone wall and all German attempts to capture the village ended in failure.

The Mezieres-Demuin sector lies at the apex of the German salient, where their lines approach nearest to Amiens.

North of the Somme River the Germans were so weakened by their futile blows against Arras and Vimy Ridge that they were unable to continue their assaults in force.

In his official report Field Marshal Haig said that only local fighting had taken place in that district.

TENTH DAY OF DRIVE.

There was a press report that the French had fought their way back into Noyon, after a desperate struggle, but it has not been officially confirmed.

Now that the post of generalissimo has been tendered to General Foch, the brilliant French strategist, a steady increase of strength in the counter offensive of the Anglo-French armies is looked for by British and French military critics.

VIOLENT BATTLE AGAINST THE FRENCH

Paris, March 30.—The battle on the twenty-five miles of French front between Moreuil and Lassigny has been resumed with great violence, the French War Office announced today.

The official communique said that French troops, supported by many reserves, are stubbornly resisting the strong German attacks.

Moreuil lies about ten miles north of Montdidier and Lassigny lies about fourteen miles southeast of Montdidier. Moreuil is on the Montdidier-Amiens road.

TODAY'S BANK STATEMENT.

Boston bank clearings, $44,430,125
Boston Sub-Treasury, rs., 106,242
N. Y. bank clearings, 408,383,884
N. Y. Sub-Treasury, dr., 1,253,501

CLASH ON SEED WHEAT IN CONGRESS NEXT WEEK

Washington, March 30.—A new attempt by Chairman Lever of the House Agricultural Committee to get to conference with the Agricultural appropriation bill was initiated in the House this afternoon. The delay will give further opportunity for ironing out the rocks on both sides of the $2,500 wheat question, for the crash is at probably will come early next week.

KILL PLAN FOR SUNDAY BASEBALL IN MARYLAND

Annapolis, Md., March 30.—The Sunday baseball bill, by a vote of 50 to 37, was laid on the table in the lower House of the Maryland legislature this afternoon. This kills all hope for legalizing Sunday baseball in this State for at least two years.

GERMANS TAKE MEZIERES; BRITISH LAUNCH COUNTER ATTACKS

HAIG'S CAVALRY BIG FACTOR IN REPULSING ENEMY'S TERRIFIC DRIVES

Continued from First Page.

"Only local actions occurred north of the Somme River," the War Office stated. "South of the Somme the enemy's attacks on Friday afternoon at Demuin and Mezieres resulted in the capture of the latter place.

"The British made counter assaults which secured for them a number of German prisoners.

"All attempts by the Germans to make Demuin failed after sharp fighting.

"During the week British cavalry, both mounted and unmounted fought with great gallantry in repulsing enemy attacks.

"In the numerous engagements heavy losses were inflicted upon the Germans."

(Mezieres lies about 12 miles southeast of Amiens, which is now generally regarded as the Germans' objective. It is near the point of the salient which the ten days fighting in the German offensive has pressed into the allied front in Picardy).

Amiens Within Gun Range

The allied line south of the Somme River was reformed and strengthened, and now runs west of Hamel, Marcelcave and Demuin. This has increased the difficulties besetting the Germans.

The Hamel-Marcelcave sector of the German battle line, which is the apex of the Arras-Albert-Montdidier-Noyon salient, now lies about twelve miles from the British base of Amiens. This has placed Amiens within range of the long-distance German guns and it is possible that the city is now being bombarded.

The fighting of the past twenty-four hours, it was estimated today has increased the German losses to upwards of 500,000 men.

There is talk of a new German effort on some other part of the western front. A Rotterdam dispatch to the Daily Chronicle says:

"French attacks may be expected at other points on the front and the most determined may be looked for at Verdun or near that sector. The German plan, evidently, is to try to drive a spear head through the French lines.

Paris and Calais Objectives

"Apparently the general plan of the German campaign is directed against Paris and Calais.

"Dutch military critics believe that the present offensive cannot die down into the former trench warfare, but that it must lead to conditions that will decide the war. In this belief all Holland is watching with deep interest the course of events."

The action of General Pershing in placing the American army and the military resources of the United States at the disposition of the French government caused much elation in London and Paris today. Now that General Foch is in supreme command, the Americans as well as the British, French, Belgians and Portuguese will be directed by him.

The Germans claim the capture of 70,000 prisoners and 1,100 guns in the first nine days of the battle, but these figures are regarded as exaggerated.

By Internationale News Service.

Washington, March 30.—The entire army in training in the United States will be transported to France without delay. The speed with which regulars, federalized guardsmen and National Army divisions are to be shipped over seas rests with the Allies.

Paris and London, with the complete records of needed shipments of munitions, food and the like at their disposal, will decide what additional transports can be diverted to troop movements. Then the men, now practically all trained sufficiently to take part in open fighting, and many of them with combat training experience, will be moved to France as fast as the transportation problem will permit.

AMERICA REPLIES SPEEDILY.

This is the reply of the United States to the request of the British Premier, David Lloyd George, voiced through Ambassador Reading in New York city two nights ago.

The United States has loyally accepted the naming of General Foch, the great French strategist, as general in command of the co-ordinated military operations on the west front. Already General Pershing has accepted a position subordinated to him. The American army in France, all divisions, combat as well as constructive, are at Foch's disposal. Military officials here who know what is all means say the result of this must be in evidence.

From now on General Foch will be responsible for all operations in the West. He will have the assistance of the French and British commanders and of General Pershing, and he will be able to meet every German move with a mobile force that can be utilized wherever needed, regardless of the nationality of the men that are in the sector chosen for operations.

UNIFIED ALLIED STRATEGY.

German strategy for the first time in this war is to be met with Allied strategy. Instead of separate units doing about as they please, all the Allied forces in the West will be operated as one huge army. Reserves will be as available to Foch as they have been in the past available to the German high command. Officers here who know all that is involved declare this action alone will have shortened the war at least a year.

The news of the appointment of Foch today overshadowed all else, even the great conflict which still is in progress. It was believed here that it might be two or three days yet before the effect of his appointment would be observable in the reports from the front.

Generally speaking, officers said the war reports were satisfactory. The German gains south of the Somme are small, they say, while at all other points they have either been halted or held back. The French retain all positions near Montdidier, despite the fact that the Germans are reported attacking with six divisions of reserves.

NOYON AND MEZIERES THE LATEST VITAL POINTS OF ATTACK IN GREAT CONFLICT

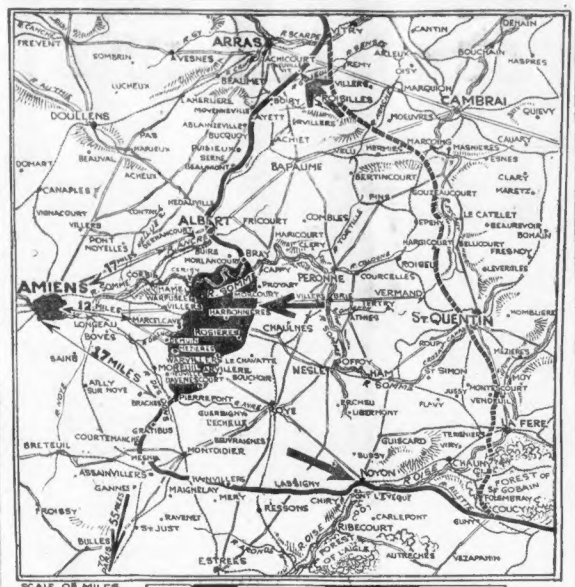

Today's dispatches announce that the Germans have taken Mezieres, 12 miles southeast of Amiens, which is the strategic centre of communications and supply for the British. Unofficial reports in Paris also are that the French have re-entered Noyon at some points. An arrow points to Noyon. Germany's gains yesterday are shown by the solid black section east of Amiens. This area also visualizes the manner in which the Teutons have straightened the upper side of the Montdidier salient. The arrow near the top of the map indicates the district where the Germans were defeated signally in a drive for Arras and Vimy Ridge. Today's Paris report tells of intense fighting on the French front, extending from Moreuil to Lassigny.

NEW WIRELESS SYSTEM USED BY SPIES

Continued from First Page.

batteries and a desk for the operator. Gas pipes in the house may be used for grounding, and there is no evidence outside that such a system is in use.

Wireless experts stated today that the system is not practical for sending long distance messages, because of the noise engendered by the tremendous amount of energy required. They declared that the crashing of the apparatus could be heard outside of the house.

It is admitted that American wireless experts have been working for some time along similar lines in an effort to learn whether the plan was feasible for German agents. Arthur Batcheider, a government radio expert in Boston, received with astonishment set up in a garret, but was unable to send. Lieutenant Harry Gardner, U. S. N. R. F., formerly radio inspector for the New England district, carried out many experiments at his home in Somerville. He hung a single thread invisible wire from his dining room window to a post in the yard, and received clearly wireless messages from Nauen, Germany.

RECEIVE, BUT NOT SEND.

On another occasion he hung a similar wire from the eighteenth story of the Custom House and received messages from Nauen, the Panama Canal and other distant points. Another wireless engineer found a wire beside a water pipe and received messages. In each of these experiments, however, it was found impossible to send for any distance. It is believed that the German agents have now accomplished this, although their chances for success are slim owing to the fact that government operators are continually listening for suspicious messages.

When a suspicious message is heard, an expert operator is generally able to tell the approximate distance of the sending apparatus, and an effort has been made to locate it. A number of such secret stations have been discovered since the beginning of the war. It was found that the German agents soon discarded the old system of aerials suspended from poles and adopted a new plan. A strip of woods was selected containing a large number of tall trees. Aerials were then placed in several of these trees and telephone wires run down the trunks to the ground.

These wires were then run out to an innocent looking telephone box which was connected with a local exchange, and from there to a house leased by the German agent. This house contained the sending and receiving apparatus, and for some time code messages were sent from such places. Government operatives, however, at length discovered the plan and the German agents were forced to develop the new one.

Death in 10-Story Fall.

New York, March 30.—Herbert Heyn, a lawyer, jumped or fell to his death from the window of his office in the tenth floor of the building at No. 60 Wall street today.

MORE HUN GAS FOR PERSHING'S TROOPS

Continued from First Page.

raised whether the drive is collapsing or whether the battle is now in the transitory stage which always divides the first and second phases of a great struggle.

News that the German drive was arrested caused the most intense enthusiasm among the Americans because "it insures our getting into the big doings."

The Americans unanimously believe that a resumption of the battle on a great scale is imminent before the operations stagnate into trench warfare. All are confident that the superior French generalship and British doggedness will smash the last, who already has lost heavily from his best troops. The present breathing space is regarded as temporary while the enemy brings up supplies and reorganizes the shattered divisions.

LACK THE PUNCH.

But time is also invaluable to the allies for the disposition of their forces in preparation for a renewal of the battle. This offensive is compared with the Marne when the Germans swung forward within sight of victory, but lacked momentum enough to carry them through.

The Germans tried to "gas" a certain village behind the American front today and also to destroy it with incendiary shells, but a high wind sprang up which blew away the poisonous fumes and a rainstorm put out the few fires that had been started.

The Germans opened fire against the village at 10 o'clock last night and kept it up until 3 this morning, throwing about 1,000 shells. These included high explosives, gas, shrapnel, and incendiary shells. The last in bursting gave off fumes which irritated the eyes and caused sneezing.

TAKE 9,000 FINLAND REBELS AS PRISONERS

Copenhagen, March 30.—A dispatch from Petrograd says that a force of Finnish White Guards has captured more than 9,000 prisoners and taken about twenty guns in a battle with the rebels just north of Helsingfors. The Red Guards in that vicinity are said to be in full retreat.

Advices from the interior of Russia say that the American consul at Moscow has notified the Bolsheviki government authorities that the United States is ready to open business relations with them.

ARSENAL TANKS ARE UESD BY GERMANS

Amsterdam, March 30.—Arsenal tanks are being employed by the Germans in the great Western front battle. These huge armored cars move along behind the infantry and supplies of bombs and cartridges are handed out from them to the soldiers.

BIG POTATO SUPPLY CUTS DOWN PRICE

Onions, potatoes, spinach and root crops are abundant in the local markets, according to a bulletin from the United States Bureau of Markets and the State Food Administration.

Maine potatoes have been arriving in larger quantities. Retail stores are paying 30 to 35 cents per peck, and lowest prices to the consumer remain at 35 to 40 cents.

Onions are flooding the market, and retailers can purchase them from one cent a pound. Spinach is plentiful, asparagus is coming in normal supply from South Carolina, and cabbage, both old and new, can be had at reasonable prices. Locally grown lettuce is more abundant than ever, selling at from 10 to 15 cents retail.

2 BOSTON MEN ARE PROMOTED AT AYER CAMP

Four Others From Massachusetts Among Those Honored by Higher Ranks

By WILLIAM FLYNN.

Camp Devens, Ayer, March 30.—The promotion of fourteen commissioned officers and the transfer of ten others were announced at division headquarters today. Two Boston men and four others from Massachusetts were among those promoted.

This was the second group of commissioned officers promoted at this cantonment within a week and is part of the contemplated program to fill existing vacancies among the superior officers of the 76th division as rapidly as possible.

Second Lieutenant Kenneth L. Lindsey of No. 225 Bay State road, Boston, and Second Lieutenant Leslie C. Dann of No. 281 South street, Forest Hills, were raised to the rank of first lieutenant. Both men are assigned to the 301st Ammunition Train.

Captain Robert L. Whipple of Worcester was commissioned a major and will remain in the 301st Engineer Regiment. First Lieutenant Eric L. Benedict of Waterbury, Ct., was made a captain, and Second Lieutenant John E. Lurgeon of Clayton, N. Y., a first lieutenant in the same outfit.

THREE NEW CAPTAINS.

First Lieutenants Louis Stone of Worcester, acting adjutant to the Headquarters Trains and military police; William J. Brennan of Reynoldsville, Pa., assigned to the 301st Ammunition Train, and George Cockriel of the military police were promoted to the rank of captain.

The following second lieutenants were made first lieutenants at the same time: John A. Garvey of Concord, 301st Ammunition Train; Richmund F. Richards of Peabody, assigned to "Boston's Own;" Charles F. Ely of Westfield, 301st Ammunition Train; Talbot C. Chase of Atherton street, Readville, and Noel B. Van Wagnen of Orange, N. J., 303rd Infantry Regiment. All of these men will remain with their present commands.

SEVERAL TRANSFERRED.

Major Oliver Schoonmaker of Ashburnham has been relieved from duty with the 301st Supply Train and assigned to the 302nd Infantry. Second Lieutenant Laurence K. Marshall of the 301st Ammunition Train has been transferred to the 302nd Infantry and First Lieutenant Leopold Schumacker has been appointed to the 302nd Field Hospital.

Sergeant Spencer Hyde of Battery E, 203rd Field Artillery, has been sent to the Cornell School of Aeronautics at Ithaca, N. Y.; First Lieutenant James R. Sanderson of Oyster Bay, N. Y., 301st Field Artillery, and First Lieutenant Andrew R. McClary of Windsor, Vt., 302nd Field Artillery, have gone to the school of fire at Fort Sill, Okla., and First Lieutenant John T. Gibbons of the 302nd Infantry has been sent to the school of arms at the same place.

Captain John W. Baker of the 302rd Infantry has been detailed as range officer in the place made vacant by the transfer of Major William G. Neill.

NEW JERSEY PRIVATE DIES.

Private William B. Tatem of Jr. Company, 33rd Engineers, died at the Base Hospital today of pneumonia. His body will be sent to his relatives in Collingswood, N. J.

Captain Spencer B. Montgomery of Cambridge, 302rd Field Artillery, and Captain William R. Johnson of Syracuse, N. Y., who is connected with the same outfit, have also been sent to the school of fire at Fort Sill, Okla.

First Lieutenant Charles C. Rowley has been assigned to examine the command for mental and nervous diseases.

The first batch of draftees from Maine arrived at the cantonment and the delegation included sixty men. The authorities here received word from the adjutant-general's office in Maine that all of the draftees from that State due at this cantonment in the present quota would not be sent at the same time, but would reach here in groups. All of the Maine men are expected to be in by Tuesday, when the Vermont delegation is scheduled to arrive.

The Connecticut outfit reached the cantonment this afternoon and were checked in by Lieutenant George C. Taft and his assistants in the overflow barracks of the Old Colony regiment.

As Vivid as the Flash of a Falling Shell—

"Through the Somme Inferno"

("Covered With Mud and Glory")

By

Sergeant-Major Georges La Fond of the Machine Gun Regiment, French Colonials

Begins Tomorrow

IN THE

BOSTON SUNDAY ADVERTISER

And Continues In The

BOSTON DAILY ADVERTISER

A Striking Narrative of the Actual Fighting—The Dangers—The Awful Horrors—Told by a Man Who Has Lived and Been a Part of This Inferno — On the Very Ground Where the Greatest Battle of World History Is Now Being Fought

Read This Excerpt From One Chapter:

Grizard and Marseille Perform

"Lieutenant, here's an order."

The battalion intelligence officer handed him a paper written in pencil.

"Chief of battalion of the company of machine guns: A reconnaissance of aeroplanes signals that the enemy are installing gas-throwing or liquid-fire machines behind the pile of stones in front of your lines. Blow it up with several bombs on the ends to scatter it. Ask for volunteers."

Grizard turns to his companion, Marseille, who is draining his two-litre canteen without trouble.

"Oh, there, you! This will be a fine chance for a ballad. We're going to play a trick on our neighbor opposite."

The two volunteers got ready for their expedition at once. They each took a bomb and put it in their jacket pockets, protected their heads by a shield which they pushed ahead, and climbed up the bank, crawled under the barbed wire and disappeared in the shell holes.

They had covered their heads with muddy canvas. If they remained motionless, three yards away one could not tell them from the ground.

Through periscopes we watched them advance. The lookouts in the enemy trench had not seen them yet. Not a shot. Absolute quiet.

The "doghouse" is thirty yards from our lines. Sliding along carefully, as they must, ten minutes are necessary to get there.

There is still nothing. Not a shot!

But how could the enemy lookouts see them?

The ten minutes have gone now. Still nothing!

Lieutenant Delops nervously frets about and stamps his foot.

"I ought to have gone myself."

* * *

"Wait, there they are!"

Marseille and Grizard are coming back; they are only ten feet from the trench. * * * There comes a terrific explosion. The pile of stones—and the holes who were lying up their guns behind it—rise in the air, like a fantastic fan.

"Through the Somme Inferno"

—TOMORROW—

Boston Sunday Advertiser

Keeps Bathtub *Hygienically* Clean

Merely cleaning the bathtub with soap is not sufficient. It must be sterilized—made sanitary—to rid it of the poisons which bathing removes from the body. You can easily keep your bathtub both shiny and sanitary with

20 MULE TEAM BORAX

It will cut off dirt and soap grease instantly, without scrubbing. And its antiseptic properties sterilize and cleanse *hygienically*. 20 Mule Team Borax will keep all metal parts bright; and poured down drains and pipes cuts away dirt and destroys disease germs. Endorsed by all health authorities.

AT ALL DEALERS

Send for Magic Crystal booklet. It describes 100 household uses for 20 Mule Team Borax.

PACIFIC COAST BORAX CO.
NEW YORK CHICAGO

MANSTER GIVEN LIFE IN PRISON AS SLAYER OF POLICEMAN REISER

GUILTY IN SECOND DEGREE

Jury Returned Verdict After All Night Session; Manster's Advice to Boys

A sunrise verdict of murder in the second degree was returned against Harry R. Manster today after the jury had been out nearly twelve hours.

He was tried for first degree murder in having shot and killed Mounted Patrolman Joseph C. Reiser when interrupted by Reiser in a burglary in the apartment house at No. 107 Jersey street, Back Bay, on Sunday afternoon, February 24.

The verdict enabled Manster to escape the electric chair, but sent him to prison for life. This sentence was pronounced by Judge Sanderson immediately after the verdict was brought in. At Manster's own wish there was no delay in fixing the penalty.

Between cigarette puffs in the detention room, while waiting to start for prison, Manster made a brief statement. He called the verdict unfair but, in the same breath, admitted that he had expected it because the circumstantial evidence was strong against him.

WARNING TO BOYS.

Of Miss Mae Clark, his **sweetheart**, who testified for the State, he said:

"I am still in love with her, so what is a fellow going to do?"

Manster's statement was a warning to wayward boys. He said:

"I started wrong when I was seventeen. I was only a kid. I started out in a little way, hanging around doorways with a bad gang of boys.

"The bright lights did not attract me at that time as I was then living in a small country town. Later, however, when I came to the city, the bright lights did attract me. I went from bad to worse. Finally I found myself a crook.

"Now I hope that you will print a little advice from me to young men and boys. My advice to them is this:

"Read your catechism and stick by your religion and you'll not go wrong. Although temptation assails you, God will protect you."

"So far as Mae Clark is concerned, I was and still am in love with her. So what is a fellow going to do?

"I do not think that the verdict was fair. But I expected I would at least get a verdict of murder in the second degree as the circumstantial evidence was very strong against me.

"Mr. Connolly, my lawyer, put up a great fight for me. It was a hard battle but he did his best. He is a fine fellow and I shall always remember him."

IN ALL-NIGHT SESSION.

The Manster jury, which had been hearing the evidence and arguments at the Suffolk County Courthouse in Pemberton square, received the case at 5.50 o'clock yesterday afternoon and went to dinner. After the meal the jury retired to its room and began its long consideration of the evidence.

Judge Sanderson left the courthouse shortly before midnight and, with the clerk of court, went to the Hotel Bellevue, nearby.

The night wore on. At 5.22, nine minutes before sunrise, word came from the jurors that they had reached a verdict.

Manster was led into the courtroom at 5.50, an even twelve hours from the time his case had been given to the jury. He was placed in the prisoner's cage.

The jurors filed in and took their places. Manster, standing in a slouching position in the cage, gazed at the jurors easily.

When the foreman of the jury pronounced the verdict, "Guilty of murder in the second degree," Manster threw up his hands with a sort of "That's what I expected" manner, nodded his head and smiled.

DO NOT FORGET

What we owe to

BELGIUM

Send your Easter gift of

Clothing or Money

There is great need of durable outer clothing, not necessarily in good repair; underclothing, baby things, bed clothing and shoes.

Please do not send dirty stuff, stiff hats, fancy things, muddy shoes, nor anything containing rubber.

Deliver clothing at 122 Boylston Street.

Send money to JOSEPH H. O'NEIL, Treasurer,

85 Devonshire St., Boston

New England Belgian Relief Fund

CHARITABLE ASSOCIATIONS DISTRIBUTE 600 EASTER BASKETS TO THE POOR OF BOSTON

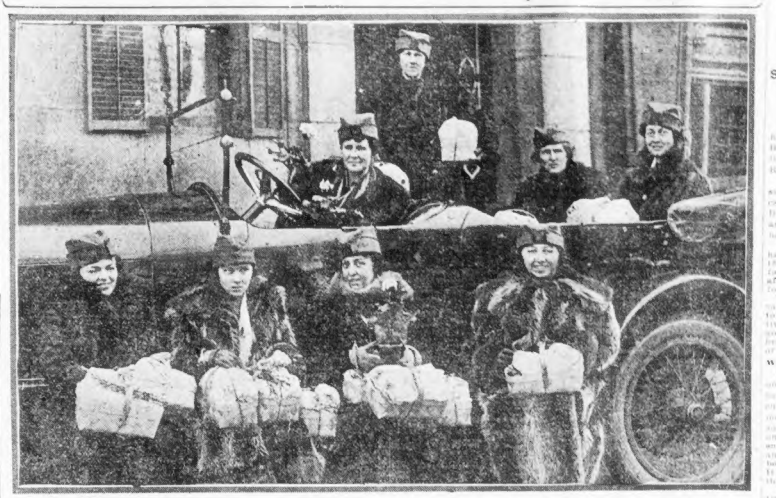

Members of the Women's Volunteer Detachment who carried baskets of good things and plants to the homes. Seated in the auto, left to right—Mrs. John Heard, Jr. (at wheel); Miss Muriel Crocker (standing); Miss Hazel Hawes; Mrs. John Noble. On the running board—Miss Rita Milliken, Miss Helen Knight, Mrs. Wilber Higgins, Miss Beatrice Southall.

More than 600 Easter baskets and potted plants were distributed from the Church of the New Jerusalem today to the poor of Boston under the auspices of the State Flower Mission, in co-operation with the Instructive District Nursing Association, Massachusetts Mission for the Blind, Floating Hospital Nurses, Associated Charities, and the Boston Consumptive Hospital Nurses Association.

Nine young women auto drivers from the Women's Volunteer Motor Detachment, Boston: Metropolitan Chapter, American Red Cross, volunteered their services and the use of their machines in the distributing of the baskets.

In each basket distributed through the various stations of the Instructive District Nursing Association for Boston proper and the outlying sections were one dozen eggs, one can of chicken broth, a half-pound box of cocoa, tumbler of jelly, four oranges, two apples, a pickaloo cake and some candy. A plant was given with each basket.

Nine nurses of the association, headed by Miss M. Grace O'Brien, associate director of the District Nursing Association, took part in the distribution. They were: Miss Grace O'Brien, the Misses May Coleman, supervisor of the South End station; Sadie Miller, supervisor of the Roxbury station; Mary McAuliffe, supervisor of the Charlestown station; Ethel Butler, assistant supervisor of the Dorchester station; Annie Gillis, assistant supervisor of the Jamaica Plain station; Jeanette Otley, assistant supervisor of the Hyde Park station; May Carter, staff nurse at the South Boston station, and Edna Sisson, supervisor of the North and West End stations.

The drivers from the Women's Motor Detachment were: Mrs. John Heard, Jr., Miss Muriel Crocker, Miss Hazel Hawes, Mrs. John Noble, Miss Rita Milliken, Miss Helen Knight, Mrs. Wilber Higgins and Miss Beatrice Southall.

MILK PRICE STAYS SAME FOR APRIL

The Federal Milk Commission for New England today reached a decision determining the prices of milk to be charged by producers and dealers during the month of April only, prices to be effective April 1. The text of the order follows:

"That the price to the producers for the month of April be 8 cents per quart, 4 p. b. Boston, and that prices to the family trade, wholesale bottle trade, and bulk trade be the same as for the past three months.

"Prices which may be charged by distributors in the various classes of trade are as follows:

"For milk delivered to family trade: Quart, 13½ cents; pints, 8 cents. For bottled milk delivered to stores: Quarts, 12½ cents; pints, 7 cents. For bulk milk delivered to hotels and restaurants: In 8½ quart cans, 11-20 cans, 11½ cents per quart; 11-20 cans, 8½ cents; 21-40 cans, 97 cents; 40 cans, 96 cents, 11.5 cents per quart.

"In 40-quart jugs, 1-10 jugs, 11½ cents per quart; 10 jugs or more, 11 cents per quart."

The notice is signed by Philip R. Allen, chairman, and John D. Willard, secretary.

CREDIT MEN IN WAR ON TRADE FRAUDS

New York, March 30.—Determined to eliminate commercial frauds, thus reducing the high cost of living, the investigation and prosecution department of the National Association of Credit Men today launched a vigorous campaign against crooked business men who have been using the war for fortune through illegal trade practices.

The situation brought about by the war has increased the number of commercial frauds, says a statement issued today by President Brown Snyder, chairman of the committee, who points out that the present drive is aimed to reduce the losses of legitimate tradesmen and prevent unfair competition. Once the trade crooks are wiped out there will be a decline in the present high prices of merchandise, the committee holds.

WEAVERS' BILL IS KILLED BY FLOP IN SENATE

Eleven Change Vote When Reconsideration Is Moved by Senator Hobbs

While the lobby agents of the textile mills plied their trade at the very door of the State Senate, eleven members of the upper branch of our Great and General Court suddenly shifted their votes and killed the bill which would have allowed the weavers to learn whether their corporation employers were cheating them in their weekly pay envelopes.

The "weavers' specifications" bill had already passed the Senate. The vote was 22 to 11. Then the lobby got in its work. The Senate somersaulted. The bill was killed. The vote was 24 to 9.

These eleven Senators shifted and voted against the bill:

George R. Churchill of Amherst, Fred W. Cross of Boyalston, George E. Curran of Boston, Leonard P. Hardy of Huntington, George A. Hastings of Adams, Herman Hormel of Boston, Charles S. Lawler of Boston, Edward F. McLaughlin of Boston, Edward G. Morris of Boston, William E. Russell of Cambridge, and Alpheus Sanford of Boston.

When the bill was heard before the committee of the Legislature, James Tansey, James Whitehead and the other accredited representatives of the United Textile Workers of America described conditions in the mills and urged that the bill be passed to secure protection for the men and women weavers.

They asked the Legislature to pass a law which would compel the employers to post in the mills a set of specifications, which would show in detail the amount to be paid to the weaver for each class of work. By measuring the number of pieces of work he performed in the course of the week and multiplying that by the rate allowed for each piece, the weaver would know exactly how much money he was coming to, and would protect him against mistakes, as well as against any unscrupulous employer.

TROOPS QUELL NEW RIOTING IN QUEBEC

Quebec, March 30.—A second outburst of anti-conscription rioting, which broke out the night and resulted in the wrecking of a newspaper office, was ended early today and the streets cleared by militiamen called out by Mayor Lavigeur.

The mobs swept through the streets, wrecking the offices of the Chronicle, a supporter of the conscription act, owned by Major-General Sir David Watson, a division commander of the Canadian expeditionary forces.

Fire was started in the office of the city registrar but was quickly extinguished.

The outbreak started when crowds interfered with an officer who was rounding up slackers, and it spread until Mayor Lavigeur called upon them to disperse. When their only response was jeering and further remarks, he called the militia.

Gov. McCall Sounds Note of Hope and Trust for Easter

"There has been no time in the history of our Commonwealth when her people were living under greater stress than now.

"We must suffer no lessening of our confidence in the early and complete triumph of the forces of righteousness.

"Let us make this Easter time supremely one of hopefulness and trust that the divine power will establish the sway of justice in the world and finally stop the cannon's roar, the destruction of the lives and works of men, enthrone peace and good will in their hearts and banish the latest fulness of war from the world."

—Statement today by GOV. SAMUEL W. McCALL.

MARRIED AT 12, MOTHER OF 6 AT 25

Providence Woman Asks Separate Maintenance for Alleged Abuse

Providence, R. I., March 30.—Mrs. Georgia Hopkins, in a divorce petition against her husband, Grovenor H. Hopkins, an automobile salesman of Nashua, N. H., has been changed to a suit for separate maintenance, was married at the age of twelve years and has been the mother of six children at twenty-five, she told Judge Elmer J. Rathbun in the Superior Court here today. Three of the children are dead.

In her suit for separate maintenance Mrs. Hopkins asks that her husband be ordered to allot $25 a week to her toward the support of the three children, all girls, now living, who are in a home in Providence.

Mrs. Hopkins is a small woman and is exceedingly pretty. She is said to be the only woman in the United States engaged in the selling of fire apparatus. According to her she cannot live peaceably with her husband and cannot longer suffer his ill treatment and abuse of her.

Grovenor Hopkins, the husband, told Judge Rathbun that his worldly wealth, contrary to the statement of his wife in court, consisted of his salary of $45 a week and commissions. Mrs. Hopkins claims that her husband has an account in the Shawmut Bank at Boston and is the owner of valuable securities.

Because of the conflicting testimony, which he deems insufficient, Judge Rathbun ordered a continuance of the case until Saturday, April 6th, and requested that more evidence be submitted.

Is Named Administratrix

The Norfolk County Probate Court has appointed Mrs. Rebecca W. Young of Quincy, as the administratrix of the estate of her late husband, Edwin A. Young, who died intestate with real and personal property amounting to $2,000.

FISH CHARGES ALL MARKET WILL STAND

Head of Exchange Admits No Wholesaler Not a Member Can Be Successful

"All that the market will bear" is the basis on which wholesale fish prices are fixed in Boston, according to testimony given today at the hearing in the Federal building on the alleged fish monopoly by General Manager William H. Beardsley of the New England Fish Exchange.

In reply to questions by Special Assistant Attorney General Edward F. Mortlemen, Beardsley admitted that the wholesalers could not sell fish dealers all they will stand, and that no wholesale fish dealer had ever done business in Boston successfully except as a member of the fish exchange.

Anyone wishing to buy in Boston must buy of exchange dealers, he said, except that small amounts can be obtained at T wharf and along Atlantic avenue. Only one dealer buys fish at ports outside Boston and brings it to this city.

An agreement exists, he said, whereby combination fish at the pier may sell only to members of the fish exchange. Many complaints have been made that commission men have violated this agreement, he said, and when it is found that they have done so, the commission men are reprimanded or in extreme cases fined.

He was asked to bring to the next session of the hearing a list of fines recently imposed.

When asked whether one not a member of the exchange might buy fish in Boston except from some commission man willing to take a chance on fine of reprimanding, Beardsley replied that fish could be bought at a few places along Atlantic avenue.

SHIPYARD FIGURES DISCREDIT LODGE

Portland, Ore., March 30.—Incensed at the declaration of Senator Lodge that America had put but two ships in war service during the shipping Board's program, shipbuilders of the Columbia River basin have compiled figures which show that 23 vessels, having a deed weight tonnage of 124,000, have been launched by shipyards on the Columbia and Willamette rivers since Jan. 1, 1918. Of these all but five were built for the Emergency Fleet Corporation. The five built on private account approximate 50,000 tons. From 1915 to the end of 1917, 37 vessels were launched in the same district, of 160,000 tons, taking the water in 1917.

D., L. & W. CHARGES ARE RETRACTED

Washington, March 30.—"In the light of further facts introduced," the Interstate Commerce Commission today retracted its recent statement that the Delaware, Lackawanna & Western Coal Company was still a subsidiary of the Delaware, Lackawanna & Western Railroad Company and "had endeavored in ways lawful and unlawful to give preferences and advantages to the railroad company. The Delaware, Lackawanna & Western decision rendered early in February, stands in all other respects."

60,000 PERSONS DEMAND PUBLIC CONTROL OF 'L'

Suffering Humanity Joins Concerted Plea to Bring About Necessary Relief

Still thousand names is the record high number now attached to the Boston AMERICAN'S petition for public control of the Boston Elevated Railways.

Distressing to manners and enthusiasm the known supporters of any campaign for public improvement in Boston or vicinity, this daily growing army is moving without lessening or halt, steadily to the goal.

In just ten days this mighty army has come together as the instance of this newspaper to declare that it favors public representation in the affairs of the Elevated road in return for financial aid.

No rousing or pleading was necessary to induce these men and women to join the campaign for the instantly strong demand that a way for their good to do so and gave their wholehearted support to it without urging of any kind.

WANT END OF BAD SERVICE.

From shops, factories, schools and universities the thousands of names have come and from girls and men employed in the big downtown department stores. All these people have suffered from the kind of service given under private control. They want an end of it. All these people believe, and with reason, that there will be better service under public control. It can't begin any too soon to suit them.

Many letters accompany the petitions sent by mail. One writer declares, "I am for public control as the first step toward public ownership of the Elevated."

Another writer who lives in Lexington, writes: "Anyone who has had occasion to travel from that city by way of Harvard Square and who is not willing to sign one of these petitions ought to be deported at once."

It is not only to the workingman and woman and to the professional and business man that public control is appealing. Thousands of the petitioners by the hundreds among men and women of middle age or over who declare it is unsafe for them to travel under the present overcrowded conditions of cars and subway and elevated stations.

WANTED FOR YEARS.

These people welcome the plan proposed by the Public Service Commission as something they have been wanting for years. They declare that serious hand is needed in guiding the affairs of the Elevated road, in order to bring about the restoration of good service and make it permanent.

John J. Attridge, member of the Boston City Council, is one of those who believes that public control will not only bring about immediate improvement in service, but will provide for constantly growing facilities for better service and for the proper development to suit all the needs of Boston and vicinity, he says.

"Public Control is evidently what the Boston Elevated needs and has needed for some years. Undoubtedly we could not have the kind of cars and the kind of service we are getting today if there had been a board of trustees acting in behalf of the public instead of a board of directors whose interests were centred in the stockholders.

INVESTMENTS SECURE.

"The plan of the Public Service Commission treats the investors generously. Their investments are secure and their dividends certain. But it places service first in importance and that is as it should be. The road was built to give service and the more and better it serves the people the more and surer will be the profits for proper functions.

"I feel confident of the success of public control. Despite its critics, public ownership has been a success wherever tried. The people of Boston would not think of going back to the old methods.

"Actually public ownership has been a success, public control should be a success also. It will place the power of improving the service in the hands of the representatives of the people, answerable to the people for their acts.

"I think it is safe to say that the service will immediately improve under public control and that we may expect better cars and better service as time goes on. The plan of the trustees will be one that will work with the future as well as the present, and that the cars, the roadbed and the system will not be allowed to get into the condition that marks the present deplorable "Subway Today."

BOSTON HOTELS IN "NO WHEAT" PLEDGE

Boston hotels will address strictly to the "no wheat" pledge, it was reached at the Hoover meeting in Washington, where representatives of hotels in every city of the country agreed to serve no wheat in any package what will be barred from their dining rooms. All the officers of the United States Hotel Association attended the meeting, as did representatives of important hotels in the city. Edward C. Fogg, president of the association, is manager of the Parker House. Vice-President Frank C. Hall represents the Bellevue and Statler hotels; Treasurer, the Puritan, and Thomas G. Frost the Brunswick. Besides these gentlemen for the organization the managers or proprietors of practically all the other hotels accepted Mr. Hoover's invitation to attend the meeting in Washington.

20 MORE FORCED TO KISS THE U. S. FLAG

Coshocton, O., March 30.—A crowd of more than 500 people, a third of whom were women, visited the homes of twenty men who were suspected of pro-Germanism, and made the occupants of the houses, both men and women, kneel and kiss the flag and exclaim: "To hell with the Kaiser."

Father Clark Wins Commission in Signal Corps

Rev. James B. Clark, C.S.S.R., of the Mission Church, Roxbury, who goes to Lake Charles, La., to become chaplain of the aviation school.

Rev. James B. Clark, C. S. S. R., of the Mission Church, Roxbury, has received a commission in the army and will leave at once for Lake Charles, La., to take up his duties as chaplain with the Signal Corps at the aviation school there.

Fr. Clark has been connected with the Mission Church for some years and has established wide popularity among the members. On Tuesday evening he was given a reception in the public room of the church, at which he was given a chaplain's outfit.

LIBERTY PARADE WILL BREAK RECORDS

Bodies with 80,000 Members Have Accepted Places in "All-America" Line

Organizations with memberships totaling 80,000 have accepted invitations to take part in the All-America parade in Boston next Saturday.

This great number was announced today by Harry L. Ayer, chairman of the parade committee of the Liberty Loan Committee of New England.

If the organizations which have accepted are represented by even a large proportion of their membership in the parade line, the demonstration to boost the Third Liberty Loan will be a record breaker for this section of the country.

Experts figure that 8,000 persons in parade line requires an hour to pass a given point. The All-America parade is to start at 9 o'clock. From the acceptances so far received the pageant will be moving well past noon.

MUST APPLY EARLY.

The committee gave notice today that those applying for positions after the close of business Monday will be assigned toward the rear end of the line, without classification. No applications will be accepted after Tuesday night. Assignment of divisions will be given out Wednesday morning.

A notable figure in the women's division will be Mrs. W. W. Albarino, one of the first, if not the first widow of the present war. She will carry a service flag with a single gold star.

Who is the mother with the most sons in the parade? A prize will be awarded at 9 a. m. Sunday, according to the plan of the superintendent of installation, who has charge of the clock. The movement will continue until the mother with whom moves the hands until an hour is gained.

Although 2 a. m. is the official time for changing many households are still keeping clock will be moved ahead

ARMY AND NAVY AMERICAN

DEMOCRACY BOSTON, SATURDAY, MARCH 30, 1918. LIBERTY

PIER DETAILS MUST LEARN TO SWIM

Instructor Sutherland to Teach Blue Jackets Art of Aquatic Strokes

By Paul Welton.

Aboard the Receiving Ship, Commonwealth Pier, Mar. 30.—Bluejackets attached to the destroyer detailed aboard the receiving ship must qualify as swimmers before they will be accepted for sea service, according to Physical Instructor A. C. Sutherland, former Amherst basketball and swimming coach, now stationed at the pier.

Instructor Sutherland has been informed by Lieutenant Tajor, of the U. S. S. Birmingham that all men in this detail now quartered on the receiving ship, must be able to swim fifty yards using a breast stroke, fifty yards using a side stroke, and fifty yards using a back stroke.

Ensign Jacobs has been detailed by Lieutenant Major to visit the pier on days when Instructor Sutherland is scheduled to take a class of tars to the Boston Y. M. C. A. swimming pool and teach them the art of keeping afloat and propelling themselves on the surface of the water.

Men attached to the other destroyer details now stationed on the receiving ship, must also qualify as swimmers before they will be accepted for active service at sea, according to Sutherland, who has been notified by officers under whom the men will serve that it is their intention to have every sailor in their command know how to swim before taking him to sea.

Coach Sutherland has been taking groups of bluejackets from the Stringham, Stevens and Little destroyer details aboard ship to the Y. M. C. A. tank, and reports that the men are apt pupils. He also declares that the bluejackets in the destroyer detail will meet the qualifications of the officers and will be ready to depart when their vessels have been completed.

* * *

"Skipper O'Dee," despite his unskilled efforts, says he has not land his rhythmic pencil on the shelf. Paymaster O'Brien is now writing off bits of verse and stories of the sea for future use.

* * *

Chief McCann of the Commissary School has been ordered to report for duty aboard the yacht of Secretary Daniels. Register envy.

OFFICERS FIRE NEW WEAPON AT DEVENS

Initial Discharge of Browning Rifle Attended by Ceremonies

By William Flynn.

Camp Devens, Ayer, March 30.—Major General Harry F. Hodges and practically all of the other superior officers in the cantonment took part in the informal ceremonies which featured the firing of the first Browning automatic rifle at this cantonment.

The Browning rifle is considered as one of the most efficient weapons in the equipment of the United States forces and is expected to play a prominent part in the operations of the fifth division. The rifle was tried on the machine range near the Nashua River and the first shot was fired by Major General Hodges.

Brigadier Generals Vare and Allright and several other high officers of the command took turns in firing the rifle after which Lieutenant Kenneth E. Kidd instructed a class of officers in the use of the rifle at the machine gun butte after act as instructors to men of the division who will use the rifle in battle.

The firing was done in three positions—from the shoulder, the hip and lying prone on the ground. Bullets from the nose of the new rifle at the rate of a ton a second and a steady stream of empty shells from the ejection from the rifle by the carrier.

The initial test of the rifle at the cantonment was pronounced a success and the work of instructing the men in how to handle it will be pushed as rapidly as possible. Nine of the new rifles, which only weigh fifteen and one-half pounds each, arrived, and more are coming.

Brigadier-General William S. McNair, commander of the artillery brigade, has put a stop to the combat drive of the candidates at the Field Officers' Training School on the machine gun range on the Harvard side of the cantonment, owing to the danger to some of the artillery men using hit by bullets on their way to and from the artillery range. Soon he will use blank cartridges in their future maneuvers.

* * *

Yeoman Al. Lally, attached to the District recruiting office, has been made a chief seaman.

THE SAILOR MINSTREL

NAVAL NOTES

Max Singer, steward in the officers' mess at the receiving ship, is nursing an injured ankle because he is not due his way to the Emerald Isle on a vessel carrying some of his erstwhile mates. Singer was alsated to go with the departed ship, but jacket friends but he did not know it. While on the ship on liberty the call came for his draft to embark immediately for "somewhere." Singer, of course, could not be found, so some and another man was substituted and the comedians staged his ire ground.

* * *

George H. Dickey, chief machinist's mate, was married to Miss Genevieve B. Hoffman of Boston, at the home of Mrs. W. F. Stratton of No. 286 Douglas street, Roxbury.

* * *

Sailors and soldiers at the Navy Yard are still talking about the entertainment given them by the War Service Unit and the civic department of the Y. M. C. A. at the Municipal Service Club, No. 18 Boylston street, where there was a fine dinner and dramatic motion pictures were shown.

CAMP DEVENS NEWS

There has been considerable talk here about "Boston's Own" going to Boston to help out in the drive, but nothing official has been announced. The machine gun company of "Boston's Own" will parade in East Boston on April 6, the day the third loan campaign opens, with members of the East Boston State Guard unit and other organizations.

* * *

Major Fred I. Glennon of the 301st Field Artillery has returned to his command from the School of Fire at Fort Sill, Oklahoma, where he was made adjutant after he came to this cantonment. Major Glennon's home is in Portland, Me.

* * *

"Dick" Hall, Dartmouth football letter in 1916, and some of the other candidates at the field officers' training school, are compiling a training school album which will contain interesting and amusing facts and incidents connected with all the candidates at the school, together with their photographs.

AYER ROOKIES DELIGHTED AT WAR WORK

New Soldiers Receive Uniforms—Optimistic on First Day at Camp

By William Flynn.

Camp Devens, Ayer, March 30.—Nearly 2,000 "rookies" from Massachusetts, New Hampshire and Rhode Island spent their first night in an army barracks and today awoke to their first days as soldiers of Uncle Sam. The majority of the new men are optimistic about the future and look on active interest in the military routine that was going on around them.

Many of the new arrivals received their uniforms today and a large number of the drafted men were subjected to a rigid physical examination. They were taken out for the first time today and it was planned to introduce them to the post exchange system in the same manner as those who came here in the first 15 per cent. of the first draft were initiated.

A large number of the new men were home who had been rejected by their local boards when they were called in the first draft but who were called a second time under the new regulations and accepted.

These men will probably be sent into non-combatant branches of the service. The drafted men from Maine and Connecticut were scheduled to arrive here today, but those from Vermont are not expected until Tuesday.

As the new men trudged into camp carrying their bags, suit cases, Red Cross kits and other paraphernalia they were the targets of much banter from soldiers in the cantonment who were "rookies" themselves only a short time ago. Most of the verbal bravoes were taken good naturedly.

Among the new arrivals was Hee Tung, a Chinese laundryman from Pittsfield, whose services as a cook are being sought by many officers.

Lieutenant George Meehan of Georgetown, the famous swimmer, brought in the first arrivals from Rhode Island. They entered the cantonment singing. Fred M. Smith, Jr., Red Cross worker from Boston, accompanied the quota from Carroll county, N. H., and among those from Belknap, N. H., was a chap who had spent eight years in the regular army but who had been rejected in his first draft call.

FILENE GIVES HINTS TO HELP ON SHIPS

Edward A. Filene, in "The Nation's Business," gives suggestions on how business men can help build ships. The suggestions are as follows:

"The business men of the country are the men behind the ships. There is no question of their willingness to help. The most insistent inquiry that comes to Washington is 'How can I help? What can I do? Show me the way.'

"The answer comes from the War Shipping Committee of the Chamber of Commerce of the United States. For example:

1. By carrying workmen to and from their work. The car lines in many communities are unable to meet the extra load. Some communities have solved the problem by changing the local business schedule, opening stores and offices an hour later in order to have two peak loads.

2. By requisitioning the services of owners of private automobiles to carry men to and from their work so that they may do their work for the nation to the best advantage. Can one imagine workmen striking, or refusing to adjust their differences with their employers through establishing kinds of arbitration?

3. By seeing to it that the citizens of their community, regardless of questions of personal inconvenience take shipyard workers into their private homes until other accommodations are ready. The government has just appropriated 250,000,000 to build houses, but they will not be ready in less than six months; and we cannot wait. Cars should be taken off routes to make careful choice of the right men for the right home.

4. By adopting a definite policy of recognition of the shipworkers . . . in such ways as providing that shipworkers, wearing the official badge, be admitted to moving picture shows and other places of amusement at a reduced price or admission free. It is not merely a question of difference in price. It is the clear implication that goes with it that the community honors and appreciates the shipworker as it honors and appreciates the soldier.

BOLD REALISM THRILLS IN WAR PICTURES

Nothing seen in Boston, either in moving pictures or photographs, has been able to convey the realism of modern war as clearly as the Canadian official war photographs, which are to be exhibited for the next two weeks at the old Bacon store on Washington street.

The photographs were exhibited privately by Major M. S. Boehm of the Canadian army, to several hundred invited guests who were delighted with their bold realism. The pictures, some of them as large as eight and a half feet by five inches were all taken on the battlefield by photographers in the Canadian army. They have been enlarged from plates four inches square by a wonderful process that brings out every detail of action.

Two of the largest exhibits are of men climbing out of the trenches to take part in an attack and were made by a photographer who got out of the trench ahead of the soldiers and took the pictures from a shell hole as they passed. So clear are the photographs that the soldiers in the attack were identified by their relatives when exhibited in Canada.

There are 154 photographs in the collection, showing every phase of war, from tanks in action to scenes showing the wounded being brought to the rear under fire. The pictures are being shown for the benefit of the Canadian War Memorial Fund.

HAVERHILL MAN IS TRYING TO FIND MOTHER

Bedford, March 29.—Chief of Police Kennedy is trying to locate the mother of William Durdeen of No. 116 Washington street, Haverhill. Mr. Durdeen has not heard from his mother for several years. She was married twice and he thinks she came to Bedford following the first marriage. Her maiden name was Susan Brigham, and she was born in Barre, Mass.

NO APRIL FOOL TAG ON THAT INCOME TAX

Don't fool yourself on April Fool's Day.

Next Monday, April 1—the day set aside for whimsical folly—is going to be one of the most serious days in the U. S. annals.

It is the last day for filing your Federal income tax return.

Don't try to fool Uncle Sam by letting this little matter go until it is too late.

In the next place Monday will be the first working day under the new "Saving Daylight" scheme.

Don't forget that you must get to work an hour earlier Monday. With good luck you should quit work an hour earlier. But be sure that you tend to your end of the bargain—quitting on the job sixty minutes ahead.

Meanwhile the time-honored tricks of the Day of Fools will presumably be in order. A sweet reasonableness is judicious in perpetrating these tricks.

Attention is called to the wise old saying that "One laughs last and best who is the person upon whom it is played."

For instance, a man might seem to an exquisite joke to bring three men home to dinner without notifying his wife beforehand. They would then spend the rest of April trying to square himself with his wife.

Be wary of any loving coins on the sidewalk. Don't kick that old hat. There may be a brick in it. Make haste slowly and keep your temper.

HAVE COLOR IN CHEEKS

Be Better Looking—Take Olive Tablets.

If your skin is yellow—complexion pallid—your pimples—appetite poor—you have a bad taste in your mouth—a lazy, no-good feeling—you should take Olive Tablets.

Dr. Edwards' Olive Tablets—a substitute for calomel—were prepared by Dr. Edwards after 17 years of study with his patients.

Dr. Edwards' Olive Tablets are a purely vegetable compound mixed with olive oil. You will know them by their olive color.

To have a clear, pink skin, bright eyes, no pimples, a feeling of buoyancy like childhood days, you must get at the cause.

Dr. Edwards' Olive Tablets act on the liver and bowels like calomel—yet have no dangerous after effects. They start the bile and overcome constipation. That's why millions of boxes are sold annually at 10c and 25c per box. All druggists. Take one or two nightly and note the pleasing results.—Advertisement.

CHURCH NEWS OF GREATER BOSTON

Reports from churches all over Greater Boston indicate that there will be a record-breaking Easter attendance at the churches tomorrow. All of the Boston churches have arranged beautiful floral decorations and special Easter music for tomorrow.

* * *

At the St. James Street Christian Church, Roxbury, there will be a sermon by Daniel Fraser Wright on "Resurrection Hopes" at 10:30 a. m. and he has chosen as a special theme entitled "Easter Messages and Blessings."

Captain and Mrs. Charles F. Walker, who were stationed at the Boston No. 2 corps of the Salvation Army for two years, but have again been appointed to the command of that corps, where they are now conducting services nightly, Lieutenant F. Wallace is assisting them.

* * *

The officers and directors of the National Spiritual Alliance conferred here yesterday with Rev. Arthur H. Pierce, conductor of Harmony Hall, No. 274 Washington street, the home of the alliance, and also the Minister of Spiritualism. The board has also authorized Rev. G. Bedell Stevens of Cambridge to be the alliance minister, to officiate throughout the centuries. The Spiritualist will be Easter Sunday, at 2 p. m. sharp.

* * *

Several Paramahansa of India will preach on "Death and Immortality" at the Chapel of the Vedanta Centre, No. 42 Queensberry street, Sunday at 11 a. m.

* * *

Miss Louise Curtis Powell, B.S., vocational expert, will lecture on "Choosing a Vocation—Square Pegs in Square Holes" in her meeting Tuesday evening at 8 p. m. in the Hotel Westminster.

* * *

Dr. Gabriel Reid Maguire will preach on "Personal Resurrection" at the Douglas Street Church, Roxbury, Sunday, at 10:30 a. m.

* * *

There will be a special Easter concert Sunday evening at the Bromfield Street Baptist Church, Roxbury.

* * *

Albion A. Perry will be the speaker at the New Thought Forum in Brigades Hall, No. 30 Huntington avenue, Sunday, at 3 p. m. His subject will be "Civilization After the War."

* * *

The First Church Sunday School will hold its Easter services with basket collection for the benefit of the First Church, at 3 p. m. Sunday.

* * *

"The Fact Transcendent" will be celebrated with song and sermon and floral praise, with Easter music by an augmented choir at the South Baptist Church, Fourth street, South Boston, Sunday at 10:30 a. m. and 7:30 p. m.

* * *

There will be a musical service and messages at the 10:30 a. m. services, and a special Easter concert at the 6:30 p. m. services, for the Union Congregational church, Marion street, Medford.

* * *

The young men's meeting at the Y. M. C. A. Sunday afternoon, will be addressed by D. Brewer Eddy, associate secretary for the American board of commissioners for foreign missions. His subject, "Carry on for God and Humanity," will reveal his own personal experiences while at the front, and of the need for a new inspiration to the men who bear him for the successful performance of their own tasks.

* * *

Miss Catherine McMahon, nurse just returned from sixteen months' service in France, is to speak at the New Era Forum, Wesleyan Hall, Boylston street, Copley square, at 4.30 p. m. tomorrow afternoon. Special music.

* * *

There will be special Easter services at the Peoples' Theatre Services of the Second Universalist Church, Dr. Robbins's theme at 10.45 a. m. will Sunday at 3 p. m.

be "The Victorious Jesus." There will be special Easter music.

* * *

At 10:30 a. m., Sunday, there will be a procession and Holy Communion (choral, with sermon), at the St. Stephen's Church, Florence street, Boston.

* * *

"The Easter Festival" will be the subject of the lecture by Dr. Catherine H. Thompson at her meeting, No. 728 Huntington Chambers, Sunday.

* * *

"If I Had Not Come" will be the subject of a lecture by W. H. Randall at the meeting of the Associated Bible Students, at 19 Ashburton place.

Easter Sunday Church Service Directory

Adventists.

ADVENT CHRISTIAN CHURCH, 180 Warren st., Roxbury—10:30 a. m. Welcome.

Baptists.

BOWDOIN SQUARE BAPTIST CHURCH, EASTER CONCERT.

RIDGELEY STREET BAPTIST CHURCH, Sunday School, 12 m.

Organ Voluntary..... Mr. Walter Aron
Doxology..... Congregation
Invocation..... Rev. Gabriel Reid Maguire
Hymn No. 91—"Crown Him"..... Congregation
Responsive Reading.....
Hymn..... Young People's Department
Easter Solo..... Miss Ethel Mabel Merrill
Motion song—"The Flowers Said"..... Beginners' Department
Recitation—"The Crown of Thorns"..... Primary Department
Recitation—"The Crown of Thorns"..... Primary Department
Recitation—"Lessons from Flowers"..... Primary Department
Rhythmic Exercise..... Junior Department
Solo—"Where the Flowers Bud"..... Intermediate Department
Recitation—"Mr. Bud"..... Intermediate Department
Song—"Easter Children"..... Junior Department
Recitation—"Easter Lily"..... Master Campbell Finley
As Easter Story..... Miss Ethel Mabel Merrill
Exercise—"The Resurrection"..... Senior Department
Recitation—"Are You Thankful"..... Noonie Hilton
Offering—
Address by the Pastor, Rev. Gabriel Reid Maguire.
Benediction.

The program will be in charge of Mr. Charles S. Rowley, the Superintendent.

South Baptist

The Fact Transcendent

Celebrated with song and sermon and floral praise, guided by Easter music by an augmented choir at the South Baptist Church, corner of Fourth and Dorchester streets, South Boston, Sunday, March 31, at 10:30 a. m. and 7:30 p. m. Sermon by the pastor, Rev. Gabriel Reid Maguire. Baptism at evening service.

* * *

DUDLEY STREET BAPTIST CHURCH—Rev. George E. Hall, pastor. 10:30 a. m., Sermon by the pastor, subject, "The Message of the Empty Tomb." Large number of candidates will be baptized. Special music by a chorus of twenty voices, with a number of solos by members of the choir. Baptism in the church in the evening in addition to the regular service. Sunday school at 12 m. Young people's meeting at 6:45 p. m. Prayer meeting Wednesday evening at 7:30.

* * *

BROADWAY BAPTIST CHURCH, Commercial st., Boston—Rev. Arthur H. Ford, pastor. Subject, "Easter Sermon and Easter Music." The next drama sermon will be given by the pastor, Rev. Arthur H. Ford, on "The Heroes Come True."

* * *

TREMONT TEMPLE BAPTIST CHURCH—Rev. George Kabaian Bedell, pastor. Morning subject, "The Message of the Empty Tomb." Solo, "Easter Morning," Mrs. Bedell. Anthem, "Christ Our Passover," Tremont Temple Choir. Sunday school at 12 m. Young people's meeting at 6:45 p. m. Evening subject, "Easter Lessons from Nature." Solo, "Easter Dawn," Mrs. Bedell. Anthem, "Christ Is Risen Again," Tremont Temple Choir. Prayer meeting Wednesday evening at 7:30.

* * *

BOWDOIN STREET BAPTIST CHURCH—Rev. Lyon Richmond Smith, pastor. Easter Sunday. Lyon Richmond Smith, pastor. Easter Sunday. Lyon Richmond Smith, pastor. Easter Sunday

DR. BERTLING IS LOCKED UP BY U. S. AGENTS

Special Agent of Kaiser at Outbreak of War Arrested in Lexington

Dr. Karl Ottkar Bertling, an officer in the German army who is alleged to have been sent to this country at the outbreak of the war as a special agent from the German empire for the purpose of "influencing the news," was arrested at his home in Lexington by officers from the Department of Justice and the United States marshal's office.

After a preliminary arraignment before Assistant United States Attorney Judd Dewey, at the Federal building Bertling was committed to the East Cambridge jail under the President's alien enemy proclamation to await further inquiry into the reasons for his presence in Boston.

PRISONER OF IMPORTANCE.

Little information was obtainable concerning Bertling or the importance of his arrest at the Federal building but dispatches from New York indicate that he is a prisoner of more importance than might appear from a simple record of his detention.

Dr. Bertling for several years has prominently been connected with the German interests and was particularly active at the beginning of the European war. He came to America before the entrance of the United States into the war and gained prominence as a lecturer on the German military system.

Bertling's first public appearance was in February, 1916, when he was the guest of the Massachusetts Commandery of the Military and Naval Order of the Spanish-American War. In his after dinner address he relegated his military experiences in the German army.

During the early months of the war Dr. Bertling's movements were closely watched by English secret service men and when his connection with Count von Bernstorff, the German ambassador, were disclosed he aroused the English military authorities with the betrayal.

In the spring of 1918 it was publicly charged that Dr. Bertling had forfeited the confidence of Dr. Dernburg, the Austrian ambassador, and the late Professor Muensterberg because he had opened a letter from the latter to Dr. Dernburg which had been entrusted to him for safe delivery.

DEGREE FROM HARVARD.

Dr. Bertling received his degree as master of arts at Harvard University with the class of 1907. In the Spring of 1914 when he was assistant director at the American Institute in Berlin he was delegated to America for the purpose of instituting a college exchange.

On August 5, 1914, the day after the Kaiser's troops invaded Belgium it is alleged that the German government sent Dr. Bertling to the United States for the purpose of organizing a pro-German cable news service to South America and China and to conduct pro-German propaganda in universities and churches and to further the German cause in every way possible among the American people.

Though of stalwart physique and military age Dr. Bertling was not called to serve with his regiment but was commissioned to more important duties by his government, that of instilling in the people of the United States sentiments favorable to the German cause.

Await Opening of Mrs. "Jack" Gardner's Fenway Court

Miss Rosamond Johnson of Commonwealth avenue, in whose honor a large dinner was given this week.

By KATHLEEN ALDEN.

The public is looking forward to the opening of Mrs. Jack Gardner's Fenway Court on Monday, April 1. The court will be open from April 1 to 3 inclusive.

* * *

Mr. and Mrs. Harold Ivory Morrison have returned from their honeymoon, and will be "at home" after Wednesday, May 1, at their residence, Centre street, Pembroke. Mrs. Morrison was formerly Miss Carol Clark, only daughter of Mrs. E. Stuart Clark of No. 33 Bay State road, and a member of the 1913 sewing Circle.

* * *

Miss Elizabeth Nightingale of No. 255 Beacon street arrived at her home yesterday from Vassar for the Easter holiday. A house party will be held in her honor at her country home, Jaffrey, N. H., next week. Miss Nightingale is a member of the 1918 Sewing Circle.

* * *

Miss Anna Hooker Morse of No. 339 Commonwealth avenue is in New York for a few days' visit. On Monday she will go to Poughkeepsie to visit her grandmother, Mrs. Sarah Cahron, well known missionary of India. Miss Morse will return home on Saturday, the last holiday of the year for Wellesley students. Miss Morse is a member of the 1918 Sewing Circle and was one of a party of fourteen members of the Sewing Circle who saw "Springtime" on Wednesday night.

* * *

Mrs. George S. Mumford of No. 24 Essex road, Chestnut Hill, is in Washington, D. C., for a brief visit.

URGE CARE IN PICKING NEW HEAD FOR SCHOOLS

Mrs. Susan W. FitzGerald, as secretary of the School-Voters' League, has sent a letter to the School Committee urging them to take ample time and exercise the utmost care and deliberation in selecting a school superintendent to succed Dr. Frank-lin B. Dyer.

"The matter of the selection of a superintendent to succeed Dr. Dyer is one that greatly interests the School-Voters' League.

"We especially urge that you shall take ample time to investigate all available candidates; that you shall select the person who by his training and experience can give our children the best possible opportunities for education; and that the appointment shall be wholly independent of all special influence whether of party, sect or locality."

McCALL TO WELCOME METHODIST CONFERENCE

Governor McCall will give the address of welcome at the 122d annual session of the New England Conference of Methodist Churches, to be held in the First Church, Temple street, Wednesday. Mayor Peters will speak for the city.

Bishop Matthew Simpson Hughes will preside. He is a brother of Bishop Edwin Hughes who is in charge of the New England conference.

Among the topics to be considered by the conference are: "Church School Methods," by Professor Walter S. Ahearn of Boston University, and "The Rural Church Period," by George H. Gilbert, famous rural parson of New York.

SUSPECT ARSON IN PROVIDENCE CHURCH FIRE

Providence, March 30.—The attempt to destroy by fire the Church of Our Saviour on Benefit street, at one time the most fashionable Episcopal Church in the city and now occupied by colored members of that faith, is baffling fire marshal officials, who believe fac-tional differences resulted in an attempt to burn the edifice, causing damage estimated by them at $5,000. Excelsior was found near where the fire started.

LYNN WOMAN ON INDUSTRIAL BOARD

Mrs. Carolyn M. Engler of Lynn has been proposed for membership on the general advisory board that will govern the operations of the various State committees appointed by President Samuel Gompers of the A. F. of L. to safeguard women's interests in the industrial army that will take the places of men during the war.

VICTORY PRAYERS AT ENGLISH ALTARS

London, March 30.—Victory prayers will be delivered in many English Churches tomorrow. Prelates are urging that special intercession services be held to ask divine aid for the allied troops that are struggling against the German hordes in France.

A neglected cold in a child's head often leads to chronic catarrh and catarrhal deafness—shutting children's mental growth, making them appear stupid.

Try Kondon's for the baby's cold

(at no charge to you)

60,000,000 have used this 25-year-old remedy. For virulent catarrh, with sores, coughs, colds, sneezing, nose-blind, etc. Write us for complimentary can, or buy tube at druggist's. It will benefit you MUCH more than it costs, or we pay money back. For little one, free write us.

KONDON MFG. CO., MINNEAPOLIS, MINN.

KONDON'S CATARRHAL JELLY

NUXATED IRON

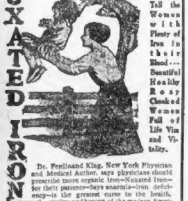

You Can Tell the Women with Plenty of Iron in Their Blood by Their Beautiful Healthy Rosy Cheeks. Women Full of Life, Vim and Vitality.

Dr. Ferdinand King, New York Physician and Medical Author, says physicians should prescribe more organic iron—Nuxated Iron—for their patients—they assert—is the best remedy—is the greatest cure in the health, strength, vitality and beauty of the human body. Nuxated Iron, they say, is the only form of organic iron which may be taken by weak, nervous, run-down folks in 10 days' time in many instances. Dispensed by all good druggists.

Heal Skin Troubles

That Itch and Burn with Cuticura

The Soap to cleanse and purify, the Ointment to soothe and heal. Everywhere Soap 25 Ointment 25 & 50

Remember, We Always Carry COMPLETE STOCKS OF REGULAR GOODS in inexpensive merchandise, at all seasons of the year, in addition to the many bargain lots advertised from time to time.

Jordan Marsh Company

Great Basement Store

The Store Within a Store for the Sale of Less-Expensive Goods

Mail and Telephone Orders Carefully and Promptly Filled

Protect Your Pocketbook by Taking Advantage of the Constant Stream of Money-Saving Values Offered in

This Famous Store Within a Store

For the Sale of the Less Expensive Goods

New Spring Wearing Apparel for All the Family, Dress Accessories Yard Goods, Fancy Goods, Curtains and Floor Coverings

Linens

Table Damask, bleached satin finish, 2 yards wide, 4 new patterns. Original value $8c..... **79c**

Table Damask, heavy mercerized for hard wear. Original value 65c..... **49c**

Old Fashioned Dice Damask, ½ linen, 2 widths—
52 in. wide. Original value 1.15..... **89c**
46 in. wide. Original value 1.25..... **98c**

Hemmed Napkins to match above damask. Dozen..... **1.25**

Hemmed Pattern Table Cloth, 2½ yds. square. Orig. value 1.60..... **1.29**

Hemmed Breakfast Cloths, 54x54 inches. Original value 1.25..... **98c**

Breakfast or Lunch Cloths, size 42x42 inches. Original value 95c..... **79c**

Hemmed Napkins, first quality, 18 inches square. Original value 1.50 dozen..... **1.29**

Hemstitched Huck Towels, first quality. Original value 21c..... **29c**

Hemstitched Huck Towels, run of the mill. Original value 25c..... **15c**

Heavy Turkish Bath Towels, original value 59c..... **49c**

Bleached Turkish Towels, limited quantity. Original value 16c..... **12½c**

Hamburgs

Narrow Edges, embroidered on cambric. Original value 8c..... **5c**

White Flouncings, 45 in., embroidered on batiste and voile. Original value 1.25. Yard..... **98c**

White Allovers, eyelet effects, embroidered on lawn, 32 inches wide. Original value 49c. Yard..... **39c**

Large Gathered Skirt Aprons, fine quality nainsook. Orig. value 75c..... **63c**

Maids' Aprons, plain or Hamburg trimmed, made of fine lawn. Original value 59c..... **59c**

Gathered Skirt Aprons, good quality lawn. Original value 50c..... **39c**

Knit Underwear

Women's Cotton Union Suits, bleached, various styles; seconds of 1.00 and 1.50 grades..... **69c**

Women's Vests and Pants, low neck, sleeveless vests, knee pants; seconds of 50c grade..... **35c**

Women's Cumfy Cut Vests, low neck, sleeveless; seconds of 35c and 50c grades..... **25c**

Children's Vests and Pants, bleached various styles; seconds of 50c grades..... **29c**

On Sale Monday---1000 High Class Spring Suits for Women

18.50 22.50 24.50 — *Wonderful Styles & Bargains* — **18.50 22.50 24.50**

Real Smart Suits for all occasions, in the newest Spring styles. Braid bound, fancy ripples, silk vestees, semi-Eton, smartly belted models and the mannish tailored lines. The materials are men's wear serge, fine gabardine, wool poplins, shepherd check, stylish tweeds and smart wool jerseys. We have all the new Spring shades and plenty of the popular navy blue.

OTHER CLEVER SUITS, to delightful new styles, materials and color effects, priced at **10.00 to 27.50**

Rugs

Royal Axminster Rugs, odd lots, to clear up, seamed but many sizes
9x10½ ft. Original value 34.50..... **21.50**
9x12 ft. Original value 39.50..... **23.50**

Royal Axminster Rugs, seamed and reversible, in beautiful conventional and floral patterns. Size 9x12 ft. Original value 45.00..... **29.50**

Tapestry, Brussels Rugs, in small allover and floral patterns
6x9 ft. Original value 15.00..... **11.50**
7½x9 ft. Original value 16.50..... **11.95**
8½x10½ ft. Original value 22.50..... **17.95**
9x12 ft. Original value 25.00..... **19.95**

Wool and Fibre Rugs, reversible, in assorted patterns and colorings
3x6 ft. Original value 10.75..... **8.95**
4x7 ft. Original value 12.50..... **7.95**
6x9 ft. Original value 22.50..... **17.95**
27x54 in. Original value 3.50..... **1.19**

Mottled Royal Axminster Rugs,
27x54 in. Original value 5.00..... **3.98**
30x60 in. Original value 3.00..... **2.50**

Bath Rugs, variety of colors, some with fancy borders
24x36 inches. Original value 3.00..... **2.98**

Velvet Stair Carpet, several patterns and colors, 27-inch. Original value 1.25. Yard..... **98c**

White Goods

White Lawn, fine sheer quality, 39 in., for waists, dresses and aprons. Original value 35c..... **25c**

White Lawn, 28 inches wide, mill finish. Original value 25c..... **17c**

White Marquisette, 34 in., for waists and dresses. Original value 45c..... **29c**

Superior English Long Cloth, 36 inches wide, 12-yard pieces. Original value 3.25..... **2.25**

White Madras Shirting, 32 in., mercerized stripes. Original value 50c..... **39c**

Women's Hose

Women's Fancy Silk Hose, light and dark shades; seconds of 2.00 and 2.50 grades..... **1.10**

Women's Striped Silk Hose, light shades; seconds of 1.00 grade..... **79c**

Women's Lisle Hose, full fashioned, black; seconds of 50c grade..... **35c**

Women's Cotton Hose, seamless, black, white and tan; seconds of 25c grade..... **19c**

Children's Mercerized Socks, with rolled colored tops. Original value 35c. Pair..... **29c**

Four Special Values in New Silk Petticoats

Dresden Taffeta Silk Petticoats, handsome floral patterns; season's newest colors. Original value 3.95. Priced for this sale, at..... **2.95**

Taffeta Silk Petticoats, extra size, Seco silk body; two-tone colors. Original value 3.95. Priced for this sale, at..... **2.95**

Jersey Silk Petticoats, with knife pleated satin flounce; all jersey silk and taffeta silk petticoats. Original value 5.00. Priced for this sale, at..... **3.95**

Satin Petticoats, with Seco silk body, in the new and popular shades. Original value 2.00. Priced for this sale, at..... **1.98**

Girls' Clothing

Girls' Coats, serge, large checks, poplins and novelties; sizes 13 to 19 years. Original values 12.50 to 19.00..... **7.50**

Girls' Coats, fine serge, in navy and plain Polaire Blue, and novelty cloths; samples, Sizes 3 to 14 years. Original value 12.50..... **9.95**

Girls' Silk Dresses, in navy and copen; white Georgette crepe and crêpe de chine; sizes 10 to 14 years. Original value 18.00..... **8.95**

Girls' Wash Dresses, Roman stripes and checks. Original value 2.00..... **1.50**

Girls' White Dresses, fine organdie, elaborately trimmed; sizes 8 to 14 years. Original value 6.00..... **4.95**

Infants' Bassinettes 3.45

A very reliable quality, made with stand, full size, strong and durable. Fitted with canopy top for trimming. Original value 4.00.

Sample Pique Carriage Covers, some hand embroidered; each one of a kind. Original values 1.25 to 2.00. Sale price..... **85c**

Sample Flannel Skirts, plain, gertrudes and plaiting effects; some embroidered. Original values 1.98 and 2.50..... **69c**

Children's White Dresses, of organdie, high waisted, lace trimmed with lace and embroidery. Orig. val. 2.00..... **1.39**

Sample Cashmere Sacques, in plain colors and white with dainty hand embroidery. Original value 1.00. Sale price only..... **69c**

Sample Pillow Slips, with embroidered ruffle. Original value 75c to 1.00..... **49c**

Children's White Dresses, with hand embroidered yoke, trimmed with lace and embroidery. Orig. value 2.00..... **69c**

Special Savings on These New Coats and Skirts

18.50 — ***Smart Spring Coats,*** poplins, gabardines and velours. Mostly all half lined, convertible collar with over-collar of detachable silk, belted and pockets. Original value 25.00..... — **18.50**

New Spring Coats, in mixtures and other desirable materials. Good selection of colors and models to choose from. Suitable for all occasions. Original value 29.50..... **22.50**

New Spring Shirts, in a good selection of silk materials. Very dressy. Original value 12.00. Sale price..... **8.75**

New Spring Shirts, poplins, serges and plaids, some pleated models; also a variety of stylish models. Original values 7.50 to 8.75..... **6.95**

New Spring Skirts, poplins and serges, some plaited effects, belted and pockets. Good practical skirts for general wear. Original value 6.95..... **5.95**

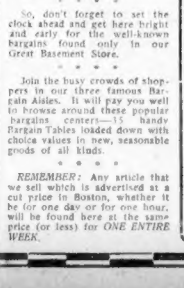

Daylight Saving

The Early Bird catches the worm—and likewise the best bargains.

So, don't forget to set the clock ahead and get here bright and early for the well-known bargains found only in our Great Basement Store.

Join the busy crowds of shoppers in our three famous Bargain Aisles. It will pay you well to browse around these popular bargains centers—15 handy Bargain Tables loaded down with choice values in new, seasonable goods of all kinds.

REMEMBER: Any article that we sell which is advertised at a cut price in Boston, whether it be for one day or for one hour, will be found here at the same price (or less) for *ONE ENTIRE WEEK.*

Style Service and Low Cost in Charming Spring Dresses

Afternoon Dresses, of taffeta silk, crisp new taffeta, with georgette combination to match. Smart styles and newest colorings, new tunic models. Orig. value 18.50 **14.98**

Wool Jersey Dresses, for afternoon wear. Just the dress for Spring. Colors are pekin, beaver, gray, tan and green. Original value 16.50..... **12.98**

Stylish Stout Dresses, lustrous crepe de chine, new tunic models, soutache braid embroidery of self collars. Also pleated model. Sizes 42½ to 52½. Original value 25.00..... **17.75**

Stylish Stout Dresses, of poplin, with vestee of white, full skirt, in the new Spring colorings. Sizes 46 to 52. Original value 14.50 **9.98**

The THEATRE

by F. J. McISAAC

EASTER WEEK BRINGS MANY NEW PLAYS

BLANCHE BATES and HOLBROOK BLINN in "GETTING TOGETHER" at MAJESTIC
A SCENE from "THE KING" with LEO DITRICHSTEIN at the TREMONT
LICOLINI in concert at the BOSTON OPERA HOUSE
GRACE LA RUE at B. F. KEITH'S
LAURA WALKER in "THE MAN WHO CAME BACK" at the PLYMOUTH
ALEXANDRA CARLISLE in "THE COUNTRY COUSIN" at the HOLLIS
WINIFRED HARRIS in "CREATING CHARACTERS" at the PARK SQ.
FLORENCE RUTTER at WALDRON'S CASINO
NORA BAYES in "THE GEO. M. COHAN REVUE" at the COLONIAL
OLIVE WYNDHAM and CARL DIETZ in "THE RAPE OF BELGIUM" at the SHUBERT

Get Together, Boys.

"A Christmas Fantasy of the Trenches," by Percival Knight, the clever comedian of "Bunty Pulls the Strings" and other musical shows which was presented privately at one of the players' clubs in New York, owes birth to the idea of "getting together" in which the stretch is incorporated.

Nothing quite like this attraction has ever been offered to the American people. Its purpose is frankly war propaganda, but it is a stirring, thrilling, mirth-provoking affair. It is a melodrama in the real sense of the word since musical comedy songs sung during the performance.

As the profits go to the British Recruiting Mission the war tax will not be collected for this engagement, and, as the idea is to show the play in as many cities as possible, the stay in Boston will be only two weeks.

I am told that the big scene in which British and American troops go over the top shoulder to shoulder is one of the most sensational moments reached in the stage by yours and audiences in New York were quite mad with enthusiasm. Most people as Holbrook Blinn, Blanche Bates, Percival Knight and others in the cast are working for nominal salaries to help the good cause along.

Hoot Mon.

When it comes to using the English language opulently and luxuriously they have to stand for a Scotchman. Thomas Babington Macaulay showed his contemporary literary men how to write their own tongue, and now comes Wallace Munro in advance of Leo Ditrichstein with this magnificent sentence:

"In the past decade Mr. Ditrichstein has contributed many excellent characterizations to the archives of dramatic achievement; his vivid mental discernment, supersensitive disposition and keen histrionic instinct enabling him to visualize with absolute certainty the character he creates."

How grandly the vowels and the consonants are assembled in that sentence to move down any idea that Ditrichstein isn't an over-powering artist. And when you analyze these rich sounds you find they are not exaggeration, but an intelligent and truthful statement of the qualities of a very unusual actor.

In "The King" Ditrichstein plays a monarch, but a monarch on his vacation, one who has laid aside his sceptre and is out collecting souvenirs in Gay Paree. It is a tragi-fiction from the French of Caillavet de Flers and Arene, and it is said to be as frolicsome and frisky a farrago as ever evaded the attentions of the authorities.

George Shows 'Em Up.

Once every year or so George M. Cohan is seized with an inspiration to reveal to the public the funny side of his own profession. The Revue which comes to the Colonial Monday is the third in four seasons.

Sophisticated Broadway and show people generally, recall to these entertainments because they poke fun so cleverly at individuals and things they know very well. The general public, whose ignorance of the world back of the curtain is colossal, finds the bright songs, the speed and snappy dialogue of the Revues ample entertainment. Thus the Cohan Revue plays to two classes of audience at the same time and pleases them both.

As usual this review is a series of interlocking burlesques of this season's hits in New York. Some of them have already been here and the others well know by reputation. Thus, Nora Bayes as Polly of the Follies, who at the suggestion of Jasbo, the Hindu of "Eyes of Youth," seeks a leading woman's job with David Belasco. Belasco meets the King of Moldavia (Leo Ditrichstein) in the office of Potash and Perlmutter next door to the tailor shop where Jean Paul Barr, the Tailor-Made Man, is employed. The manager takes King Leo to the Slave Market to big against "Potash and Chow" for Polly. And thus it runs.

George Cohan was apparently overtaxed by having found over "There" most popular of war songs, so he called in Irving Berlin to help write the music of this Revue. Between them they have turned out some very lively stuff.

Best Looking Intelligent Girl.

Those bunco men who produced "Caliban" for the Red Cross last July, took in more than a hundred thousand dollars but ran up expenses as that a large committee of prominent citizens had to dig for the deficit, and the Red Cross gained nary a penny, did one good thing when they secured Alexandra Carlisle for the heroine of Percy Mackaye's absurd spectacle.

Miss Carlisle is back in Boston again with an interesting comedy by Booth Tarkington and Julian Street entitled "The Country Cousin," a piece which contrasts a wholesome rural damsel with the artificial product of the city.

I am told that Messrs. Tarkington and Street expected a lot of their heroine. When Miss Carlisle was handed the manuscript of the part she read,

"Dear Nancy, She is the best looking intelligent girl in the United States. Exactly humorous, quiet and unaffected, and—though not blushing or enthusiastic—

"Well, you know I measure the degree of my enthusiasm by my blushes," added Miss Carlisle.

"Oh, none of Miss Carlisle's blushes can be accounted," declared the gentlemen. And when they saw Miss Carlisle they were.

A movie comic could be written upon that phrase "real looking intelligent girl" since Mr. Tarkington so curiously ascribed to his direction. That infinite preparation of the female sex which is pretty can be roughly divided into beautiful fools and good looking intelligent girls. I suppose the baby face is the most perfectly beautiful from a strictly physical standpoint, yet the less flamboyantly beautiful but more intelligent easy to be better. Occasionally a fine keen mind grows in a head which would adorn the Follies front row, and such a girl tips the world over. Helen of Troy was probably a combination of this sort, and so was the Queen of Sheba. End of the lesson.

They Speak in Divers Tongues.

The use of several languages on the stage has always been fraught with great difficulties for the playwrights and producers, and it is a problem which particularly baffles authors of war plays.

As the audience is English speaking, it is necessary that the dialogue be in English so that the audience can understand it. On the other hand the people on the stage representing different nationalities must use their own languages to convey any idea of realism.

In "The Rape of Belgium," soon to be called "Tea Invaders," or something more startling like that, we have German officers, French women and Americans. This requires the use of three languages, German, French and English.

Nearly all German officers speak English and like to practice that tongue, so the use of the German and the language of the audience has no excuse. But the French peasants and the village priest speak only their own tongue. Hence the dramatic converse with them necessarily is French.

In some plays, noticeably "Lion Tamer," the atmosphere of a French village is preserved by the liberal use of French. This created the atmosphere, but annoyed the audience, which could not understand the patches of conversation in French.

Messrs. Marein and Anspacher contend that translators with delivering commands to the troops in German, and having their officers use English all the time. And Broadway slang slips into the plot also speak faultless English, as do the Americans. It is probable that in the film version of this drama will take a new third act Monday night. The authors have been working on it all the week. If so, we shall get a new last act the movie fan an excellent chance of going over in New York.

When Should a Woman Die?

Most people who see "The Man Who Came Back" do not know that the novel by Wilson from which Julie Goodman built his play, Maravelle, the heroine, committing suicide. For the accepted happy ending demanded by present day audiences Mr. Goodman permitted her to live and be happy.

Laura Walker who plays Maravelle is convinced that there was nothing artistically right, but on the contrary the inartistic thing was for the novelist to kill her.

"Fancy my shuffling off this mortal coil with my mission unaccomplished—the redemption of Henry Potter!"

In the story Marcella constitutes herself a celestial guidepost for her lover and then unconsciously kills herself. She should have lived as her counterpart on the stage does and kept abreast with him in his travels along the path of reform.

"But I suggested," in the original story Potter reaches salvation and his home love unaided.

"Rubbish," replied Miss Walker. "No man ever saved himself unless a woman helped him. She had sown the seeds of his regeneration and it was her duty to be present at the harvesting. Instead of which she impaired of success and incidentally of her own rehabilitation, and chose the coward's part. Give me the stage version."

Debussy the Man.

Claude Debussy, the French composer, who died a few days ago, did not like to enjoy popularity, but his daring and originality had been generally acknowledged by musicians, and his works had created a profound impression upon contemporary composers.

While Debussy was not a recluse, he did not go about very much. It happens that I was one of the very few American newspapermen who had the privilege of meeting him and talking with him.

About five years ago, accompanied by Andre Capiet, conductor of the old Boston Opera Company, I called on Debussy in his villa out on the route to the Bois de Boulogne. The composer had a private income which enabled him to live in a fashionable quarter of Paris in great comfort.

He had a passion for Chinese things—some unkind folks declared that he imitated the Chinese music—and his house was filled with art objects, ivories, brica-brac, etc., from the Celestial Kingdom. I remember that he impressed upon me that the Chinese were the creators and originators and the Japs just measly imitators. He disliked Japanese art as much as he loved Chinese.

In person Debussy was comparatively youthful. His black beard and half curled chicky. He had snapping black eyes, a hearty laugh, and a wholesome, healthy humor that made him very likable. He expressed profound disgust for Richard Strauss, who was at that time conducting the Russian ballet at the Opera, and told some funny stories about the Strauss ballet "Joseph," which was a dismal failure.

He presented me with several bits of music manuscript from discarded sketches. Debussy's method of notation was a very fine one and he drew his notes so small that you almost need a magnifying glass to see what they are.

A Grisly Tale.

John Mason passes this along. He says Major Ian Hay Beith is responsible for it.

"Three German soldiers were playing auction pinochle in a corner of a trench. "I bid 250," said one. Just then a piece of shell tore his head right off. The body fell forward. The others pushed it over onto the ground. Then one of the remaining duo looked at the dead man's cards. "He wouldn't have made it, anyway," he said.

Ellis an Author.

Edward Ellis, who plays the hero in "Cheating Cheaters," if such a role can be properly called that of the hero, but at any rate the nearest approach to the hero which Max Marcin provided, is a playwright himself as well as an excellent actor.

Mr. Ellis' most important dramatic contribution was a one-act play, entitled "Any Night," which was put on by Holbrook Blinn while he was imitating the Grand Guignol at the Princess Theatre in New York. This piece was one of the first of those bits of realism of the underworld to which we are now quite accustomed. The heroine was a consumptive woman of the streets and was played by Willette Kershaw. At the time they had great difficulty finding a competent actress who would portray a prostitute on the stage. At present almost any emotional actress yearns for such a role.

Mr. Ellis doesn't care to talk about his own literary efforts. He is a great admirer of Edward S. Ellis, his namesake, who wrote the Indian tales for boys so popular with readers of a past generation. "I would swap all chances I have for fame to have written the Deerfoot stories," declares Mr. Ellis.

HOLLIS STREET THEATRE

Alexandra Carlisle, in "The Country Cousin," will begin a limited engagement at the Hollis Street Theatre next Monday. It is announced as a comedy of American life, written by Booth Tarkington and Julian Street and presented by Klaw & Erlanger and George W. Tyler.

"The Country Cousin" has been received as one of the outstanding successes of the season, gaining its position through long runs in New York, Chicago and other cities. And so great a success has Miss Carlisle created in the playing of the leading role that through it she has been elevated to stardom.

The authors, eminent in the field of American letters, have made an effort in the comedy to contrast the more modest and honest American ideals of ten or fifteen years ago with the looser and more dissipated social life to be seen in many American cities of the present time. They have also attempted to drive home the idea that patriotic service rather than frivolous amusement should be the dominating impulse in these times of stress.

In addition to Miss Carlisle the company includes Donald Gallaher, Alfred Lunt, Beatrice Noyes, Clara Blandick, Eleanor Gordon, Julia Stuart, John Harwood, Louise Prussing, Donald Foster, George Mackay and Albert Tavernier.

EASTER CONCERT

Tomorrow night at the Colonial Theatre there will be presented the annual concert given by Thomas D. Lothian, Grover Burkhart and Frank E. Cauley. The many who have attended the concerts given other seasons by these leading members of the executive staff of the theatre, have been looking forward to the occasion, because of the fine programs that have been given hitherto. And this season the gentlemen in charge say that this season's will eclipse all previously given. There will be over fifteen numbers on the program, some of which are from attractions now playing Boston, and some who are leading vaudeville headliners.

Straight Tips on the Theatres.

By the Dramatic Editor.

SHUBERT THEATRE—"The Rape of Belgium," a sensational war melodrama, with Jack Mason, Malcolm Williams, Olive Wyndham and a strong cast. Second week.

PARK SQUARE THEATRE—"Cheating Cheaters," by Max Marcin, an unusually ingenius melodramatic farce dealing with jewel thieves and high and low life.

PLYMOUTH THEATRE—"The Man Who Came Back," a powerful drama of the underworld, which is establishing the season's long run record.

Amusements.

MODERN
PHOTO THEATRE DE LUXE
Week of Apr. 1
AMERICA'S MOST BEAUTIFUL EMOTIONAL ACTRESS
ELSIE FERGUSON
IN HENRY ARTHUR JONES' "The Lie"
AND ON THE SAME BILL
GEO. BEBAN
IN ANOTHER GREAT CHARACTERIZATION
"ONE MORE AMERICAN"
SUNDAY CONCERT 7 to 10:30

HENRY JEWETT PLAYERS
MATINEE TODAY AT 2:10
Israel Zangwill's Drama, THE
MELTING POT
EVENINGS AT 8
Mats. Tues., Thurs. and Sat. at 2:10
Prices 25c to $1.50. War Tax Paid
Seats Down Town Filene's & Jordan's
NEXT WEEK: "The Cottage in the Air"

COPLEY THEATRE
WALDRON'S
2:15—CASINO—8:15
"Hello, America," Burlesquers

Amusements.

B. F. KEITH'S
"The Amusement Centre of Boston"
WEEK OF APRIL 1
GRACE LA RUE
A Prima Donna with Histrionic Ability
Henry de Vries Presents
CAMOUFLAGE
A SPECTACULAR COMEDY
GARDNER & HARTMAN
In "VAUDEVILLE VAGARIES"
VENITA GOULD
"Impressions of Well Known Players"
Flora Wales | Julian & Hewell
Joy & West & Morcia | Mystic Hanson Trio
IMHOF, CONN & CORRENE
In "A FIRST HOUSE"

B. F. KEITH'S
AMUSEMENT CENTRE OF BOSTON
Twice Daily 2-5:45. Tel. Beach 1124
330 ANNIVERSARY BILL
SOPHIE TUCKER
WILLIAM H. THOMPSON
Jack MULLEN & COOGAN—Allan
BILLY HALLIGAN & DANA SYKES
Margaret Ford, Frank Westphal, Loyd & Wells, Bennett Sisters, Falke, CLEVELAND BRONNER'S DREAM FANTASIES

THE VOICE THAT YOU WILL NEVER FORGET
CICCOLINI
WORLD-FAMOUS ITALIAN TENOR
Tomorrow at 3 P. M.
BOSTON OPERA HOUSE
SEATS ON SALE NOW
At C. C. HARVEY CO., 144 Boylston St.
At Opera House or
any box office of the Shubert theatres

Amusements.

COLONIAL LAST MAT. TODAY AT 2
Charles J. Rich ..... Manager
Curtain Will Actually Rise Evgs. 8
LAST 2 TIMES
KLAW & ERLANGER'S
Musical Comedy Sensation
THE RAINBOW GIRL
"A PURE DELIGHT"
NEXT MON. 3 WEEKS ONLY Seats Now on Sale
The GEO. M. COHAN REVUE
WITH NORA BAYES AND ORIGINAL N. Y. COMPANY OF 125

FENWAY THEATRE
MASS. AVE. at BOYLSTON ST.
MON., TUES., WED.
DOUGLAS FAIRBANKS
In "Headin' South"
GLADYS LESLIE
In "Little Miss No-Account"
THURS., FRI., SAT.
EARLE WILLIAMS
In "An American Live Wire"
"THE SON OF DEMOCRACY"
"A President's Answer"
BUNDAY EVENING AT 7:30
GLADYS HUELETTE
In "The Shine Girl"
Mario Osborne in "Captain Kiddo"
Fenway Symphony Orchestra

HOLLIS EVGS. 8. LAST MAT. TODAY 2
LAST 2 TIMES
GEORGE ARLISS
IN
"HAMILTON"

Amusements.

TREMONT TEMPLE
Next Wednesday Eve., Apr. 3, at 8
OPERATIC CONCERT
EVELYN SCOTNEY
SOPRANO
GIOVANNI ZERGA
TENOR
HOWARD WHITE
BARITONE
Jean Gilbert, flute. H. Seiler, piano
PROGRAM
ARIA from "Sicilian Vespers," MR. WHITE.
ARIA from "Pearl of Brazil," MME. SCOTNEY.
ARIA from "Faust," MR. ZERGA.
SONGS, The Danza ..... Chadwick
A Rose Jar ..... Woodman
I Don't Care ..... Carpenter
MR. WHITE.
SONGS, April Rain ..... Crist
A widow sat mourning ..... Treharne
Morning ..... Buzzi-Peccia
MME. SCOTNEY.
DUET from "Carmen," MME. SCOTNEY and MR. ZERGA.
SONG, Scotland Speaks ..... White
Lesbia Lindsay ..... Meister
Love Me Low Sweet Chariot ..... Rogers
Roadways ..... Densmore
MR. WHITE.
SONGS, Thou'rt like unto a lovely flower ..... Smith
Mother Mine ..... Ball
MR. ZERGA.
SONGS, Phyllis has such charming graces, Cherry Ripe, Annie Laurie, Charlie, is my Darling, MME. SCOTNEY.
READING from Rhymes of a Red Cross Man ..... Service
MR. WHITE.
TRIO from "Faust" ..... Gounod
Mme. SCOTNEY, ZERGA and WHITE
Mason and Hamlin Piano.
Prices 25c, 50c, 75c and $1.00.
NOW ON SALE.

EACON
WEEK OF APR 1
AMERICA'S MOST BEAUTIFUL EMOTIONAL ACTRESS
ELSIE FERGUSON
IN HENRY ARTHUR JONES' "THE LIE"
and ON THE SAME BILL
GEORGE BEBAN
IN ANOTHER GREAT CHARACTERIZATION
"ONE MORE AMERICAN"
FIRST RUN PHOTOPLAY
SUNDAY CONCERT 7 to 10:30

TODAY 15 MATINEE DAY 2:15
Yo WILBUR
Tonight at 8
WILLIAM GILLETTE
In
Successful Calamity
Seats for Easter, 1 last week

SYMPHONY HALL
SUNDAY AFTERNOON, March 31, at 3:30
JASCHA HEIFETZ
Violinist
Last Appearance This Season
Tickets $2.50, $2.00, $1.50, $1.00.

Amusements. Amusements. Amusements.

CHOKE THIS INFERNAL BEAST

And All of His Infamous Swine-Bearing Demon Breed Until Their Chorused Squeals Make a Joy-Ringing Echo Through All the World's Free Lands

DO YOU KNOW?

That the Kaiser has a poison-filled abscess in his ear, and that if it burst he would be a raving maniac?

That his left arm is six inches shorter than his right, and that the hand is as puny as a child's? That he has a mania for admiring beautiful hands? And that he wears many bracelets and feminine rings?

That he has 360 full dress uniforms, that he was twice a king, twice a grand duke, 18 times a duke, twice a prince, nine times a count, besides being a bishop?

All these things and many more in the intimate life of this fiendish demagogue, who has plunged the whole world into war and sorrow, are shown in the sensational photoplay

FINAL TIMES

COME NOW OR NEVER

Other Cities Are Clamoring for This Sensational and Inspiring Patriotic Photoplay. As a True American You Cannot Afford to Miss Seeing It.

The KAISER

"The beast of Berlin"

GLOBE THEATRE

CONTINUOUS — 12:30 TO 10:30
PRICES: 15c, 25c AND 50c

Amusements. Amusements. Amusements.

ALL NEXT WEEK

GAYETY THEATRE

TWICE DAILY—2:10 AND 8:10 P. M.

ALL NEXT WEEK

The Best-Known Comedian in America

AL REEVES

AND HIS BIG

BEAUTY SHOW

Prices—25c, 50c, 75c and $1.00 — All Seats Reserved

Amusements. Amusements. Amusements.

MAJESTIC THEATRE

DIRECTION OF MESSRS. SHUBERT
EVES. at 8 — MATS. WED. & SAT. at 2.15

2 WEEKS BEGINNING

MONDAY NIGHT

BLANCHE BATES

—AND—

HOLBROOK BLINN

In a Most Thrilling War Spectacle

"GETTING TOGETHER"

IN THREE ACTS AND SEVEN SCENES

By MAJOR BEITH (Ian Hay), J. HARTLEY MANNERS, and PERCIVAL KNIGHT; SONGS by EDGAR SELDEN and GITZ RICE
(Produced under the direction of Mr. Blinn)

PERCIVAL KNIGHT — WILLIAM BONELLI, HARRIET WERMING

HARRISON BROCKBANK — RUTH BENSON, SUZANNE FEDAY

AND 100 OTHERS, INCLUDING MANY MEN WHO HAVE SEEN SERVICE "OVER THERE"

Startling, Stirring and Sensational Scenes

British Tank in Action—No Man's Land—First Line Trenches—Going "Over the Top"—Real Soldiers and Heroes from the Battlefield

(There's Music in the Thunder and Smash and Crash of the Guns When the Tank Wheels Into Action and Mons Down the Hun)

THIS IS NOT A MOVING PICTURE, BUT A GREAT PATRIOTIC WAR PLAY

Under the auspices of the British-Canadian Recruiting Mission and with the Co-operation of the American Military and Naval Forces.

All the proceeds of these performances to be devoted to the charities of the governments making the fight for democracy.

NO ADVANCE IN PRICES

NO WAR TAX ON TICKETS

DESPICABLE!!

IS A MILD TERM FOR THE HATRED TOWARD THE HUNS ENGENDERED BY THIS STIRRING PLAY

A. H. WOODS
PRESENTS A DRAMA OF THE GREAT WAR

The RAPE of BELGIUM

BY MAY MARCIN AND LOUIS ANSPACHER

NOT A MOTION PICTURE

★ JOHN MASON ★ OLIVE WYNDHAM ★
★ CONWAY TEARLE ★ MALCOLM WILLIAMS ★
★ THOMAS E. SHEA ★

WITH

"Brutalities and horrors of German warfare vividly portrayed in thrilling drama—uncommon cast."—C. S. Howard in Globe.

"For excitement and excellence and unwilling, 'The Rape of Belgium' has not yet been equalled."—E. H. Crosby in the Post.

"Violence, brutality and rape are the main face of this startling, frank play."—J. V. Clark in the Record.

POP. MAT. WED. $1.50 BEST SEATS

SHUBERT THEATRE

Direction of Messrs. Shubert
Eves. at 8—Mats. Wed. & Sat. at 2:15

COLONIAL

CHARLES J. RICH ..... MANAGER

MONDAY NIGHT

Curtain Will Rise at 8 Sharp
Matinees Wed. & Sat., 2

FOR 3 WEEKS ONLY

COHAN & HARRIS Present
THE GREATEST MUSICAL SHOW ON EARTH

THE GEO. M. COHAN REVUE

BOOK BY GEO. M. COHAN
MUSIC BY IRVING BERLIN and GEO. M. COHAN
15 SCENES
20 MUSICAL NUMBERS
ORIGINAL NEW YORK COMPANY
125 PEOPLE.

A Musical Conglomeration in Two Acts
WITH NORA BAYES AND
21 PRINCIPALS, INCLUDING

CHARLES WINNINGER, CHARLES DOW CLARK, FREDERIC SANTLEY, IRVING FISHER, PAUL NICHOLSON, HANSFORD WILSON, BERT DUNLOP, LILA RHODES, ELEANOR HENRY, FANNIE STEADMAN, BERNICE BEAUMONT, AL STEADMAN, LOU LOCKETT, ARTHUR HILL, SIDNEY JARVIS, PHIL WHITE, PAUL E. BURNS, JOHN B. DOLLEN, LEW COOPER, NEIL KELLY, EDWARD GEPP

SAME PRICES All Performances 50c to $2.00

SUNDAY NIGHT—MONSTER EASTER CONCERT AT 8:15 — 20 ALL STAR ACTS

ANY TIME

You Come You'll See a Good Show and Get Your Money's Worth

LOEW'S ORPHEUM VAUDEVILLE AND FIRST RUN PHOTOPLAYS

ALL TIMES

A Full 3 Hour Show Running Continuous from 9.30 A.M.

MON., TUES. & WED.	TIME OF APPEARANCE	THURS., FRI. & SAT.
Florence Reed In the Great Drama "TODAY"	12:00—12:30 1:25—2:00 3:50—4:00 9:50	The Most Appealing Photoplay Ever Shown "MOTHER"
Hearst-Pathe News	10:15—10:45 12:55—1:25	Hearst-Pathe News
Comedy Film	1:30—1:35 2:55	Comedy Film
McConnell & Austin Drills & Smiles on Wheels	11:00—11:05 5:00—5:10	Frank & Milt Britton Two Jazz Hounds
Rose Berry Songs and Phonologue	11:10—11:20 5:10—5:20	Clinton & Rooney In "What Everybody Likes"
George Barbiere & Co. In "Clubs Are Trumps"	11:25—11:35 5:25—5:35	Johnny O'Leary Rapid-Fire Talk Artist
Marina & Maley	11:40—11:50 5:40—5:50	Hugh Norton & Co. In "Officer 444"
Parsons & Irwin Message From the Front	11:55—12:05 5:55—6:05	American Comedy 4 Vaudeville's Funniest Quartette
JAMES GILDEA & CO. in "Bon Voyage" Typical Comedy—11 People	12:05—12:30 6:05—9:05	4 Renee Girls Artistic Specialties In Melodies and Dances

BIG SUNDAY SHOW 7 to 10:30

TREMONT THEATRE

EVENINGS 8:00 — WED. & SAT. 2:00

3 WEEKS ONLY — COMMENCING EASTER MONDAY

COHAN & HARRIS Present

MR. LEO DITRICHSTEIN

IN HIS CROWNING COMEDY TRIUMPH

"THE KING"

BY CAILLAVET, de FLERS and ARENE

ORIGINAL NEW YORK COMPANY

HOLLIS STREET THEATRE

CHARLES J. RICH, Manager

EVENINGS AT 8—MATINEES WED. AND SAT. AT 2 P. M.

COMMENCING EASTER MONDAY

KLAW & ERLANGER and GEORGE C. TYLER Present

ALEXANDRA CARLISLE

in

The COUNTRY COUSIN

BOOTH TARKINGTON and JULIAN STREET'S COMEDY

Half a Year at the Gaiety Theatre, New York.

Extraordinary Supporting Cast, Including ALFRED LUNT, BEATRICE NOYES and DONALD GALLAHER

THE MAN WHO CAME BACK

4th MONTH
BEGINNING MONDAY

Boston's Biggest Hit in Years

"Potter—the man who went to H—; Marcelle—the girl who brought him back."

Good Orch. Seats $1 Best Orch. Seats $1.50 No Higher

PLYMOUTH THEATRE
DIRECTION OF MESSRS. SHUBERT
EVES. AT 8 — MATS. THURS. AND SAT. AT 2:15

LOSE NO TIME IN SEEING

Park Sq.

EVES. 8 — WED. & SAT. 2.10

A. H. WOODS'

CHEATING CHEATERS

BY MAX MARCIN

A BLUE RIBBON PLAY FULL OF LAUGHS, THRILLS AND SURPRISES

EXTRA MAT. PATRIOTS' DAY, FRIDAY, APRIL 19th

WED. MAT. BEST SEATS $1.50

WHO IS FERRIS?

Ye WILBUR

Starting Monday Night, April 8

Pop. Mat. Wed., 25c to $1.00. Sat. Mat., 25c to $1.50
Nights, 50c to $2.00.

RICHARD WALTON TULLY
(James C. Pardo, Gen. Mgr.) presents

MR. and MRS.

SIDNEY DREW

APPEARING PERSONALLY IN A SPOKEN PLAY

KEEP HER SMILING

A COMEDY OF AMERICAN LIFE

By John Hunter Booth, author of "The Masquerader," founded on Edgar Frankling's Stories in the Saturday Evening Post

BOSTON OPERA HOUSE

ONE WEEK OF GRAND OPERA BY THE

METROPOLITAN OPERA CO. OF NEW YORK

BEGINNING MONDAY, APRIL 22

Only Subscriptions for Entire Season of 5 Operas or Series A and B of 6 Operas Each Now Received
Sale of tickets for single performances opens Monday, April 15
REPERTOIRE:

SERIES A	SERIES B
Monday eve., April 22, "La Prophete" (in French), Matzenauer, Muzio, Caruso, Mardones, Didur, Cond., Bodanzky.	Tuesday eve., April 23, "Tosca" (in Italian), Farrar, McCormack, Scotti, Rossi, Bada, Malatesta, Cond. Moranzoni.
Wednesday aft., April 24, "Aida" (in Italian), Muzio, Matzenauer, Martinelli, Amato, Mardones, Ruysdael, Cond., Papi.	Wednesday eve., April 24, "Rigoletto" (in Italian), Barrientos, Howard, Lazaro, De Luca, Rothier, Cond., Papi.
Thursday eve., April 25, double bill, "I Gracchi" and "Parlaeri" (in Italian), Easton, Howard, Althouse, Scotti, Didur, Rossi, Muzio, Caruso, Amato, Laurenti, Cond. Moranzoni.	Friday eve., April 25, "Madama Butterfly" (in Italian), Farrar, Fornia, Carpi, Scotti, Ruysdael, Bada, Cond., Papi.
Saturday eve., April 26, "I Puritani" (in Italian), Barrientos, Ferlui, Lazaro, De Luca, Mardones, Rossi, Cond., Moranzoni.	Saturday aft., April 28, "Samson et Dalila" (in French), Claussen, Caruso, Chalmers, Rothier, Cond. Monteux.

SUBSCRIPTION RATES (FULL SEASON) (OPERAS SERIES A or B) $44-35-26-22-17-13 $22-17-13-11-8-6

SEND ALL APPLICATIONS TO F. E. POND, BOSTON OPERA HOUSE

N. B.—Series are to remain intact and no exchanging is possible

NEXT WEEK — Park Theatre — Managers Thos. D. Sriero present A BILL WITH EASTER GREETINGS

EVERYBODY'S FAVORITE AND

HAROLD LOCKWOOD

IN A CHARMING STORY OF ROMANCE AND ADVENTURE

"THE LANDLOPER"

A METRO MOVING PLAY IN 5 ACTS

FRANK KEENAN

SUPPORTED BY CHARLES DAY IN EACH "THE COWARD" 6 REELS EACH

WHICH SHOWS HOW AN OLD SOLDIER ATONES FOR HIS SON'S DISHONOR

LATEST MACK SENNETT KEYSTONE COMEDY

SUNDAY CONCERT 2 to 10:30—MARY PICKFORD IN "THE PRIDE OF THE CLAN"—CHARLIE CHAPLIN IN "ON DANGEROUS GROUNDS"

HENRY KELLEY, POPULAR TENOR

HERE'S OUR ORCHESTRA PLAY AT YOUR HOME CALL 5-0-BEACH 2317

WALDRON'S CASINO

2:15 — 8:15

THE HOUSE THAT HAS BROUGHT DISTINCTION TO BURLESQUE IN BOSTON

ALL STAR CAST

MAIDS OF AMERICA

WITH THOSE TWO BIG BOSTON FAVORITES

AL K. HALL AND BOBBY BARRY

Mon., Tues. — ST. JAMES LOEW'S — Thurs. Fri. & Sat.

MARY PICKFORD
In Her Latest Photoplay "Amarilly of Clothesline Alley"

NAZIMOVA
In "REVELATION"

BOBBY CARROLL & CO., in "The Merchant Prince"; MURRAY BENNETT; DANCING KENNEDYS; ANITA DIAZ'S MONKEYS; BUZZELL & PARKER, and other acts.

CLAY CROUCH & CO. of 10, in the Musical Comedy in 2 Scenes, "Off to Devil"; "CLOUD & CARP; FRANCES RICE, Artistic Mimic; SANTON & FARRELL; JIM & ANNE FRANCIS, and others.

7th Episode of the Chaplin Studies of ABRAHAM LINCOLN
HEARST-PATHE NEWS.

7th Episode of the Chaplin Studies of ABRAHAM LINCOLN
HEARST-PATHE NEWS.

TOMORROW—QUALITY SUNDAY CONCERT 7 TO 10:30

ST. JAMES LOEW'S — "MIDNIGHT FROLICKERS." Other Acts. BENNETT in "Naughty Naughty"

HOWARD — Grown-Up Babies Burlesque, all silly lookers and Vaudeville. Always something doing 1 till 11.

10:30 to 10:50 — Lancaster — "CHEATING THE PUBLIC," a Startling Expose, MARGUERITA FISHER in "Jilted Jeanette"

FENWAY THEATRE
"ALIMONY"
"THE SON OF DEMOCRACY"
"A PRESIDENT'S ANSWER"

BOSTON THEATRE CONTINUOUS — THE UNBELIEVER, De Winter & Rose, Corner Store, Lois Brocade, Jim and Marion Hawkins, Alexander and Fields, "Mutt and Jeff and the Kaiser."

JACK NORWORTH'S Chimney Musical Revue
ODDS and ENDS
Of 1917
The Season's Hits
HARRY CARROLL JR.
GILLIAN LORRAINE
JACK NORWORTH

MAJESTIC — Direction Messrs. Shubert — LAST 2 TIMES TODAY at 2:15 TONIGHT at 8

FILM FOLK WHO ARE HERE

There is hardly a single photoplay spectacle that does not uncover some genius of the screen who hitherto had gone along the even tenor of his worship way in the studio without ever having the opportunity to show that he was marked by the fire of genius. So in "The Kaiser, the Beast of Berlin," which is now entering its last week at the Globe Theatre, the "discovery" is the man who plays Captain von Ninigel, who commanded the U-boat that sank the Lusitania.

In the photoplay the dramatic license is taken to show him as a man who is haunted by the spirits of the babes and women who went down in the Cunarder that was sunk by the German torpedoes. Captain von Ninigel moves much in the photoplay. He is shown fresh from his successful sinking of the vessel, a figure of general exhilaration by royalty and adulation by many of the figures at the court. In general excitement of the reception he is seen as a man proud of his achievement.

But soon the still, soft voices of the conscience call to the eyes of his mind to vision the last scenes of the awful debacle that swallowed so many helpless lives, and he is a haunted man.

To suggest such a figure in a photoplay without in the least overacting is a masterly achievement. Yet Sr. de Bruiller does so perfectly in "The Kaiser." So well, indeed, that few who have seen the photoplay can banish from their mind his picture in the role.

Florence Reid in "Today."

It is unusual for a photoplay to be taken up by many prominent people and praised to the extent that has been accorded "Today," in which Florence Reed is pictured in the leading role, and which will be given its first Boston showings at the Orpheum Theatre the first part of next week. This photoplay is a screening of the drama written by George Broadhurst and Abraham Schomer, and which was presented with great success through the principal cities of the country for several seasons. As a play it created wide interest and profound discussion, and the film production with its more ample audiences and wider scope bids fair to exceed by many degrees the impression the play created.

Ada Patterson, one of the country's brilliant writers, and now on the staff of the New York American declared: "It is a drama of rushing action, a leaf on a fire."

Dorothy Dix, the highest paid woman writer in the world, in her turn said: "I can think of no play whose lessons are more needed. It is a voice in the wilderness."

Others who enthusiastically gave the plaudits their names appended are Mrs. O. H. P. Belmont, Rev. George W. McClelland, and Mrs. William Sumner Story, former regent and now of the National Society of the Daughters of the American Revolution, who remarked: "I wish I could express the great respect I feel for people who give to the public a lesson such as this. I am writing you because I want you to know that I am appreciating as the executive head of an organization of over one million women. I assure you that I feel deeply the work that 'Today' has done for the welfare of the community."

Elsie's Romance.

Like a latter-day romance of the stage reads the career of Elsie Ferguson, whose latest motion picture production, "The Lie," will be given its first Boston showings at the Beacon Theatre through all of the coming week. A few years ago New York saw she made her first appearance at the Madison Square Theatre. It was as a lady of the chorus she was seen in her early engagements, and it was she was seen in the ranks in such productions as "The Liberty Belles," "Miss Dolly Dollars," "The Girl From Kays" and like musical shows.

In London, however, she fared better, playing a prominent role in "The Earl of Pawtucket" and Lawrance D'Orsay. Then back to America she came and played in a number of productions reaching a climax in "Such a Little Queen," and emphasizing her claim for recognition among the elect of our actresses.

For long the motion picture producers sought her, and for long she refused, capitulating at last when the right company made the right offer.

A Sterling Character Man.

George Hoban's achievement in excelling in the delineation of French and Italian character roles is due to the fact that practically from childhood this son of Latin parents had made an intensive study of such characters. He was born in San Francisco, but made his appearance as a child singer with a minstrel company in New York.

Later he made his first great stage success as the Frenchman in Weber and Field's production of "Abou Town." Later in touring vaudeville he scored heavily in a dramatic one-act play, "Only a Rose," which he written by him from suggestion made by a poem. In this he played in this country, in Canada and England. Later he amplified it into a full length play and filled engagements with it throughout the country.

From that time on he has devoted his work to the studio, and there he has met with invariable success. His "Pasquale" character has come to be cordially loved by the great audiences of the screen, and every appearance by him in a new play has been keenly anticipated. So with the announcement that his latest photoplay, "One More American," which will be given its first Boston showings at the Modern Theatre throughout next week, there is sure to be a general hearty response.

PHOTO PLAYS

FLORENCE REED IN "TODAY" AT THE ORPHEUM.

DOUGLAS FAIRBANKS IN "HEADIN' SOUTH" AT THE FENWAY.

RAY MCKEE AND MARGUERITE COURTAT IN "THE UNBELIEVER" AT THE BOSTON.

HAROLD LOCKWOOD IN "THE LAUGHING VEIL" AT THE PARK.

SCENE FROM "THE KAISER THE BEAST OF BERLIN" AT THE GLOBE.

GEORGE BEBAN AT THE BEACON

NAZIMOVA AT THE ST. JAMES

ELSIE FERGUSON AT THE MODERN.

PARK PHONE PIPE FOR MUSIC

A specially improved acoustiphone has been installed in the Park Theatre by Manager Thomas B. Soriero. This instrument has been placed just over the orchestra, and the idea is to entertain patrons of the theatre at home whom they would like to hear a little music.

The idea is to telephone the Park Theatre and ask to be connected with the acoustiphone. The operator will switch you on and you will hear the Park Orchestra, usually large and well trained for a theatre band playing an operatic overture.

The hour at which this free concert will be given is 8 p. m. and the office holds good for this week only. William A. Kraus, the musical director has tested the instrument thoroughly and believes that his orchestra will sound as well over the phone as a good graphophone orchestra record.

Since the acoustiphone has been installed Arthur Ashley, the Park film star, heard the Park Orchestra at Fort Lee, New Jersey, while Sergeant Richard Hamlin at the aeroplane post heard the overture on the long distance.

ORPHEUM THEATRE

There will be an Easter holiday bill at Lowe's Orpheum Theatre the first half of the week, when the leading act will be a musical comedy pantomime production in seven scenes and full stage by James Golden and company of ten people. This is a distinct novelty in vaudeville, and has been pronounced one of its most enjoyable offerings. The surrounding bill will include Parsons and Irwin, in their skit, "A Message From the Front"; George Barbiere and company in the one-act comedy, "Clubs Are Trumps"; Rose Berry, in a singing specialty; Jack Lamont and Austin, in a cycling act. On the screen there will be shown the latest News Pictorial, a comedy, and the photoplay, "Today," a screening of the famous play of like title, picturing Florence Reed as the pinched and loving wife of the man who buys his wealth in a market crash. The butterfly wife who could not endure the descent from prosperity to dire poverty is the central figure in the play's story. The Thursday change of bill will bring the Sapphire Sisters, "American Comedy Four."

PARK THEATRE

At the Park Theatre this week an excellent bill has been provided. Harold Lockwood will be seen in "The Laughing Veil," a secret picture. The hero is a wealthy youth, who makes a bet that any man, no matter what his station, can enjoy life to the full if he knows how. To win he becomes a tramp, and while on his travels he enters a small town where a beautiful ring is in control. He meets a girl who impresses him, and he remains to fight for her. Upon regaining the apparent position of life the girl loves him, and in the end, when his enemies have been overthrown, he gets her up with him to his real station.

Next on the bill is "The Coward," which features Frank Keenan and Charles Ray. Ray plays the title role, and Keenan, as his father, takes his son's part in the fight of "Old Rose," written by him from suggestion made by a poem. In this he played in this country, in Canada and England. Later he amplified it into a full length play and filled engagements with it throughout the country.

From that time on he has devoted his work to the studio, and there he has met with invariable success. His "Pasquale" character has come to be cordially loved by the great audiences of the screen, and every appearance by him in a new play has been keenly anticipated. So with the announcement that his latest photoplay, "One More American," which will be given its first Boston showings at the Modern Theatre throughout next week, there is sure to be a general hearty response.

FENWAY THEATRE

"Headin South," a typical Douglas Fairbanks story, heads the bill at the Fenway on the first half of the coming week. The story is a decided novelty, opening in a most mysterious manner, and continuing in that throughout. In the character of "Headin South," Doug has ample opportunity for display of his acrobatic melind of acting, going through the usual stunts of house climbing, slower horseback riding and horse-breaking, all of which gives him enviable position in the photo-dramatic field.

On Thursday the bill changes, and Earle Williams will be featured in "An American Live Wire," a play founded on the H. Henry stories, "Cabbages and Kings." "The Son of Democracy" subject is "A President's Answer," conceded to be the best of its series. Give an example of the remarkable diplomatic ability of the President.

BEACON THEATRE.

Elsie Ferguson will be seen this week in her latest photoplay, "The Lie," a screen version of the play written by Henry Arthur Jones and acted with great success by her. The two sisters, one of whom is selfish, weak and treacherous, the other possessing the highest and most noble of character attributes. The latter makes a great sacrifice to save the younger from shame, yet ingratitude prompts the other to tell a lie that would wreck that would wreck the noble sister's happiness. On the same bill will be shown "One More American," picturing George Beban in one of the character roles which has made him familiar. News and comedy films will complete the bill.

GLOBE THEATRE

"The last week is announced of "The Kaiser, the Beast of Berlin," at the Globe Theatre, and on next Sunday the picture begins its tour of New England cities, through which it was booked by simultaneously. Boston had three weeks were allotted to the Boston engagement, and all efforts to postpone the engagements of subsequent weeks in other cities have been unsuccessful despite most flattering offers.

CODMAN SQUARE THEATRE

Announcement is made that the new Codman Square Theatre, Dorchester, which has been in course of construction for several months, will open early in April. The theatre, which will have a seating capacity of nearly 2,200, is located in Codman square, Dorchester, and is equipped with every modern appliance for the absolute convenience of its patrons. The theatre is leased by the Codman Theatre Company, and will be managed by Harry E. Jones. It will offer high class vaudeville and feature photoplays, with two performances each day, at a popular scale of prices.

Be Anita Diaz's Monkeys, a band of trained monkeys bound to amuse young and old, and the Dancing Kennedys, in whirlwind dances. On the screen there will be shown the latest News Pictorial, a comedy, and Mary Pickford, in "Amarilly of Clothes Line Alley," picturing the little star as a kiddy of the tenements. The Thursday change of bill will bring Clay Crouch, in "On You Devil," a musical comedy in brief, Frances Rice, clever mimic.

MODERN THEATRE

Throughout the week at the Modern Theatre there will be shown for the first times in Boston the screening of Henry Arthur Jones' play, "The Lie," picturing Elsie Ferguson in the leading role. From advance reports Miss Ferguson is afforded in this an worthy role for her best gifts of expression, and of a surely, the part is revealed in the acted play gives cies for such promise. The story concerning two sisters, one frivolous, weak and treacherous, the other moving by noble instincts, who makes a great sacrifice in order to save her weaker sister from disgrace. There is also enfold a most logical study of the two contrasting characters in the stirring drama of the plot. The companion photoplay to be shown, "One American," is a picturization of the famous play of a little marionette theatre in New York.

FENWAY THEATRE

"Headin South," a typical Douglas Fairbanks story, heads the bill at the Fenway on the first half of the coming week. The story is a decided novelty, opening in a most mysterious manner, and continuing in that throughout. In the character of "Headin South," Doug has ample opportunity for display of his acrobatic melind of acting, going through the usual stunts of house climbing, slower horseback riding and horse-breaking, all of which gives him enviable position in the photo-dramatic field.

On Thursday the bill changes, and Earle Williams will be featured in "An American Live Wire," a play founded on the H. Henry stories, "Cabbages and Kings." "The Son of Democracy" subject is "A President's Answer," conceded to be the best of its series. Give an example of the remarkable diplomatic ability of the President.

BEACON THEATRE.

Elsie Ferguson will be seen this week in her latest photoplay, "The Lie," a screen version of the play written by Henry Arthur Jones and acted with great success by her. The two sisters, one of whom is selfish, weak and treacherous, the other possessing the highest and most noble of character attributes. The latter makes a great sacrifice to save the younger from shame, yet ingratitude prompts the other to tell a lie that would wreck that would wreck the noble sister's happiness. On the same bill will be shown "One More American," picturing George Beban in one of the character roles which has made him familiar. News and comedy films will complete the bill.

GLOBE THEATRE

"The last week is announced of "The Kaiser, the Beast of Berlin," at the Globe Theatre, and on next Sunday the picture begins its tour of New England cities, through which it was booked by simultaneously. Boston had three weeks were allotted to the Boston engagement, and all efforts to postpone the engagements of subsequent weeks in other cities have been unsuccessful despite most flattering offers.

CODMAN SQUARE THEATRE

Announcement is made that the new Codman Square Theatre, Dorchester, which has been in course of construction for several months, will open early in April. The theatre, which will have a seating capacity of nearly 2,200, is located in Codman square, Dorchester, and is equipped with every modern appliance for the absolute convenience of its patrons. The theatre is leased by the Codman Theatre Company, and will be managed by Harry E. Jones. It will offer high class vaudeville and feature photoplays, with two performances each day, at a popular scale of prices.

ST. JAMES THEATRE

"An all-star bill of vaudeville will be given at Loew's St. James Theatre the first half of the week. Buzzell and Parker will present their musical skit, "Have Your Picture Taken," and Bobby Carroll and company will appear in the comedy playlet, "The Merchant Prince." Other acts will

"Swing Low Sweet Chariot," Rogers; "Rosewood," Dessomer. Mr. White. Songs: "Don't Like Into a Lovely Flower," Smith; "Dreaming," Ball. Mr. Zerga. Songs: "Phyllis Has Such Charming Graces," Mrs. Bigelow; "Annie Laurie," Crosby. Mr. Darling." Mme. Sconey. Trio from "Trovatore," Leonard, Mme. Sconey, Zerga and White.

B. F. KEITH'S THEATRE

A mammoth Easter week program has been arranged at B. F. Keith's Theatre next week, with Grace La Rue, international star of song, the supreme feature of an all-star bill. Miss La Rue, who has only recently stepped from the legitimate stage, where she co-starred with Raymond Hitchcock in "Hitchy-Koo," possesses that desirable combination for success on the stage, a remarkably beautiful singing voice and a wealth of histrionic talent. Henri de Vries, the noted Belgian portrait artist, recently put away his makup box and became a producer of one-act plays. His first, "Submarine F-7," recently seen here, and his latest effort is "Camouflage." This is not a military play. In this comedy-drama Mr. Vanderbilt's remarkable gift of the deception is practiced by a band of counterfeiters who have an ingenious way of turning their den into the home of a sweet old couple. In "The Fest House," Imhof, Conn and Corinne, their most successful comedy in recent years. The name pest house is usually associated with a retreat for contagious diseases, but "The Pest House" of this merry trio is merely a house, the inhabitants of which are nested by pests. Gardner and Harman are of this season offering a new sketch, which they call "Vaudeville Vagaries."

COLONIAL THEATRE

Monday night at the Colonial Theatre, Oscar Hammerstein will present "The Geo. M. Cohan Revue," with Nora Bayes and the original New York company of 125 players. The new "Revue" is a travesty on recent theatrical history. Also it includes a consistent story all its own. As he did three years ago with "Hello Broadway" and last season with his first "Revue."

The four outstanding features of the new entertainment are a first act travesty by Irving Berlin, a feature version of "A Tailor-Made Man," and a brilliant satire on Lou Dilrichstein in "The King."

Supporting Miss Bayes are Charles Winninger, Charles Dow Clark, Frederic Santley, Lila Rhodes, Irving Fisher, Kitty Gerry, Paul Nicholson, Fannie Steadman, Al Steadman, Bernice Beaumont, Lou Lockett, Sidney Jarvis, Phil White, Paul E. Burns, Hansford Wilson, Bert Dunlop, John Hendricks, Law Connor, Arthur Hill, Neil Kelly and Edward Gepp.

MAJESTIC THEATRE

Blanche Bates and Holbrook Blinn will make their appearance as costars at the Majestic Theatre next week, in the new war play, entitled "Getting Together." It was written by Major Beith (Ian Hay), the author of "The First 100,000," J. Hartley Manners, the author of "Peg O' My Heart," and other tremendous successes, and Percival Knight, who sells most of the songs, largely dealing with soldier life, were written by Lieut. Gitz Rice, of the First Canadian contingent.

"Getting Together" is in three acts and seven scenes, and a love story of domestic interest runs through the entire play. Miss Bates, whose return to the stage will be welcomed by all devotees of playgoers, and Mr. Blinn are the central figures in this love story. The war brings the estranged couple closely together, and finally re-unites them as each is doing their "bit" for the common cause.

Percival Knight has the comedy role as a British Sergeant, while William Roselle, a young tiller about town, until he enlists in the United States army, has the leading juvenile role. Others in the cast include Harrison Brockbank, late baritone star of "Miss Springtime."

AT BOSTON THEATRES

WALDRON'S CASINO

A long, lean and lanky individual and another of the slab variety are coming to Waldron's Casino Theatre beginning Monday matinee with the "Maids of America," for their annual week's engagement.

The lean individual is Al. K. Hall, and his mate is diminutive Bobby Barry, who are well known as the best laugh-makers in burlesque. The show itself is said to be far above the average, and one that has created a wonderful reputation all over the circuit, action, witty sayings, pretty girls, good singing, and dancing vibrate the production.

Every show has its comedians, and every show has its popular sayings, but "I Want That once" Hall and Barry hawks out this saying time and again, amidst uproarious laughter, and a glance at the chorus will find some of them of this variety. They include a chorus variety, and unusually attractive, being a singing and dancing selection far above the ordinary.

GAYETY THEATRE

No show is more faithfully known from coast to coast than Al Reeves' "Big Beauty Show," which comes to the Gaiety Theatre next week.

Mr. Reeves makes a specialty of assembling an unusually large chorus, which he puts forward as the most attractive element in the show. An exhibition of living models, with which the performance concludes, has become popular with the theatre-goers. It is said that in his present offering Mr. Reeves has provided an entirely new production, including a three-act farce, "The Grass Widow Learning," and "The Grand Ballroom in the Reeves Mansion." There is no better known name in burlesque than that of Al Reeves, and this season, from all accounts, the popular comedian has excelled his best previous records for supplying all that goes to make a perfectly equipped burlesque organization. Mr. Reeves has secured the services of Mr. Dave Lewis, who will perform a burlesque after an absence of fifteen years, having been last seen with the Shubert attractions during that time.

SUNDAY CONCERT

Preparations are very nearly completed for the concert to be given at the Hollis Street Theatre next Sunday evening under the direction of Henry Taylor and Vincent Fetterston of the Hub's only exclusive staff. The gentlemen have been long preparing for this annual event, and all indications point to this season's offering being the best they have presented. Not only have they procured some vaudeville novelties for their program, but there are several prominent members of visiting theatrical companies who will appear in order to show their tribute to the men who are managing the concert.

OPERA CONCERT

The final concert of the year at Tremont Temple occurs next Wednesday evening, when Evelyn Scotney, the phenomenal coloratura soprano of the Boston Opera Company, Giovanni Zenatello, tenor of various leading theatres, and Howard White, basso, also of the Boston Opera, will give an operatic program of various kinds, sprinkling of Scottish folk songs and songs in English. A feature will be the singing by Mr. White of two selections from "Rhymes of a Red Cross Man," by Robert Service. The complete program follows:

Aria from "Sicilian Vespers," Mr. White. Aria from "Pearl of Brazil," Mme. Scotney. Aria from "Faithful," Mr. Zerga. Songs: "The Dunes," Chadwick; "A Rose Jar," Woodman; "I Don't Care," Carpenter. Mr. White. Songs: "April Rain," Cris; "A Wilful Jay," Mountain; "Trebarne; "Morella," Buzzi-Peccia. Mme. Scotney. Duet from "Carmen," Mme. Scotney and Mr. Zerga. Songs: "Sunset Speaks," White; "Lesbia Lolling," Keramo;

SYMPHONY'S FEATURE BY SAND

By FRED J. McISAAC.

There are five more pairs of Symphony concerts to be given in Boston this season, and it seems to have been settled that Ernst Schmidt will conduct for the rest of the year, always provided that the jail doors which closed on Dr. Muck do not open again and release him with a clean bill of health.

Mr. Schmidt made an excellent impression at yesterday's concert—they were wont to call the Friday afternoon affairs public rehearsals, but do so no longer.

The outstanding feature of the program was a Mozart clarinet concerto, which was played for the first time in the history of the Boston Symphony, and you don't hear a Mozart composition that is to all intents and purposes brand new every day.

The clarinet is not ordinarily considered a solo instrument, the library of clarinet concertos is very small, and the number of clarinetists who have appeared as soloists with big orchestras in recent years, very small.

Nevertheless it is an instrument of considerable degree of flexibility with rich and mellow tone in its lower registers. It was evidently highly considered by Mozart. If the clarinet concerto were as long as the average violin concerto it suspect we would get very tired of its reedy voice, but Mozart was content with three short movements which were bright, lively and gushing with melody of sweetness and charm.

Albert Sand, the leading clarinetist of the orchestra, played the solo instrument with great brilliancy and fine effect, and the applause was by no means perfunctory.

That dainty little ballet suite arranged by Kretzschmar from works by Rameau, the Parisian composer of the reign of Louis Quinze, which made a sensation when introduced by Dr. Muck last season, was played with equal good effect. A Cherubiel overture, that to the forgotten opera, "Les Abencerages," completed the first half of the program and Schumann's immortal "Spring" symphony filled the second half.

TREMONT THEATRE

Some of the finest traditions of the American stage cluster around the name of Leo Ditrichstein, who for many years has been considered one of the greatest exponents of high-tionism we have upon the national stage, and who, as a delineator of temperamental character, stands virtually alone and without a rival. With the recollection of his charming portrayal of Monsieur Beaucaire, "The Great Lover" fresh in the minds of local playgoers, the assurance that "The King" is even more enjoyable portraiture than that of the pampered and petted operatic artist, attests to the treat in store for all lovers of the higher order of drama. "The King" is a rollicking, romantic comedy, written by that trio of eminent playwrights, Messrs. Hoyt, Goodrich and Arene, who have taken the visit of a provincial monarch to Paris, and woven around it a story replete with the cleverest, wittiest and snappiest plays seen upon the American stage in many, many years.

Mr. Ditrichstein is supported by the following players: A. G. Andrews, Fritz Williams, Robert Mc-Wade, Jack Wise, Walter Howe, John Bedouin, William H. Powell, Phillips Tead, Harry Manners, William Riley Hatch, Ralph Delmore, Ida Callish, Dorothy Mortimer, Miriam Doyle, Ruth Kuerth, Cora Witherspoon and Jessie Ralph.

COPLEY THEATRE

The first Boston presentation of "The Cottage in the Air, or Priscilla Runs Away," will be given at the Copley Theatre by the Copley Stock Players Monday evening. It is the work of Edward Knoblauch, who wrote "Kismet," in collaboration with Arnold Hennett, and is a comedy in which the picturesque, the romantic and the comic are blended. Priscilla, the central figure is the Princess Priscilla, who lives in a mythical European kingdom.

Just as the proposition of a "castle in the air," Priscilla dreams of a "cottage in the air," and with the help of Dinkie Brimble, her tutor, she rents a cottage in southern England, where she dispenses aid to the refugees and the police believe that another girl who married Taylor now resides in Springfield.

Miss Morhuns declares: "I love him, and always will. No matter what he has done to me, I love him and will love him."

WIDOW DENIES CHARGE MADE BY MRS. CHILVERS

New York, March 30.—Mrs. Louise Alexander, the wealthy widow whose name was linked with that of Hugh C. Chilvers, the light opera baritone, in Mrs. Chilvers' divorce action, has made formal denial that there had ever been improper relations between the singer and her.

Chilvers married Miss Elaine Whitcomb, daughter of the late Parker Whitcomb, who made millions in proprietary medicine, in 1909. Ten years later, according to Mrs. Chilvers, her husband met Mrs. Alexander. They separated in 1917.

NEW BANK TO OPEN DOORS IN CAMBRIDGE

Manufacturers' National Will Do Business in Big Industrial District

By C. F. DONNOCKER.

The growth of the Chevrolet Motor Company of New England recently made it imperative that larger quarters be secured, and the new and handsome salesrooms at No. 27 Huntington avenue were completed in rapid time to allow the new models to be displayed at show time. This company was quick to recognize the importance of New England as a market for motor cars and Boston as a distributing centre.

Further evidence of this is the fact that the parent company in New York has increased the territory which comes under the supervision of the local manager for New England.

"The new territory will be about four times as large as that formerly coming under my branch," says Charles T. Cox, local manager, "which is ample evidence that the Chevrolet Company looks forward to one of its most prosperous seasons. The automobile buying public of Boston and New England has received the Chevrolet car most favorably. The line offers a model for every man's wants, and with our new facilities for taking care of our customers it was only natural that this company should be given more territory. Several prominent manufacturing centres are included in our new allotment, and I look forward to a very busy year."

* * *

"Women's war activities have been greatly assisted, and in many cases actually made possible, by the use of the motor car," says A. J. Shorey, manager of the New England Velie Company. "Red Cross work and other interests have been greatly aided by the ability of the women to get from place to place and give more time to them, and take care of their home duties as well.

"They are using today motor cars in more useful ways than ever. Knowing they are especially fond of the enclosed models and show a preference for the coupe particularly, the Velie Motors Corporation has designed and built a coupe model that meets all requirements.

"Women are efficient drivers. Women have a strong case for their efficiency in driving since the publication of the report of the Massachusetts Highway commission, which shows women operators of cars are from 100 to 200 per cent safer. This shows women must be unusually careful. Those involved in only four per cent. of all the accidents though they constitute about eight per cent. of the motor car operators.

Other States show similar reports.

"And as women themselves say, as ever before."

The new Ford automobiles in 1917 is an indication that the femininity is more careful than the male in the motor car field. It is not at all unlikely that 1918 will see twice as many driving cars as 1917 has produced."

E. H. Marsters, president (above), and Nathan Sallinger, vice-president.

The newest banking institution in Cambridge, the Manufacturers' National Bank, will open its doors for business Wednesday, April 3. Two business men of Greater Boston head its organization, E. H. Marsters as president and Nathan Sallinger as vice-president.

The bank is in Kendall square, near the new Tech buildings and within a mile of 630 manufacturers, most of whom deposit in Boston banks. Boston depositors who wish to use the new Cambridge bank may use the Merchants' National Bank of Boston as a depositary.

Mr. Marsters, though a young man, has had a remarkable career of success. He was born in 1881, worked on a backwoods farm, and at the age of twelve got a job in Boston, where he educated himself. He later became a successful traveling salesman, and finally founded a successful business of his own. In 1907 he built a food factory in lower Cambridge, and was instrumental in placing other factories in it.

Mr. Sallinger is widely known. He is the originator of his own line of goods, and is a member of many civic organizations, including the Boston Chamber of Commerce, Boston City Club, Elysium Club, Ancient and Honorable Artillery Company, and many fraternal orders. He has been a director of several banks, and chairman of the drafting committee and public committee of a Boston bank. He will look directly after the bank's Boston connections.

TAYLOR HELD IN $1,000 ON SUSPICION OF POLYGAMY

Worcester, March 30.—Horace H. Taylor of this city is held in $1,000 bonds by the District Court of Leominster for the Grand Jury on suspicion that he is in polygamy.

Taylor, alias Richard Thomas, alias Richard Ford, was arrested on a charge of non-support preferred by his first wife, Mrs. Elizabeth Taylor of Worcester. It developed that on June 14, 1917, Taylor, under the name of Richard I. Thomas, had married Miss Gladys Morhuns, the daughter of Mr. and Mrs. Robert Morhaus of No. 14 School street, Leominster.

Chief Conlon said: "Taylor, under the alias of Richard Ford, is believed to have many wives scattered throughout the country, and the police believe that another girl who married Taylor now resides in Springfield.

Miss Morhuns declares: "I love him, and always will. No matter what he has done to me, I love him and will love him."

EXPELLED FROM CLUB FOR PRO-GERMAN TALK

New York, March 30.—The expulsion of one member and the suspension of three others was reported to have taken place in the New York Athletic Club as the result of pro-German utterances regarding the recent German advance in France.

The expulsion followed, one was said to be a former agent of the North German Lloyd steamship company and another a prominent Metropolitan Opera singer.

The Board of governors, after acting on the pro-German utterances, issued the following statement to be posted on the bulletin board:

"During the war the German language must not be spoken in the clubhouse.

"Any member bringing an alien enemy, male or female, into the club will be expelled."

The expulsion of all members not in sympathy with the aims of America and the allies in the war is demanded by the members who have circulated among the club's 5,000 members.

Other clubs in New York are said to be contemplating following the N. Y. A. C.'s lead in patriotic requirements.

DUTCH CRITICISM IS NOW WANING

Washington, March 30.—Criticism of the United States and the allies on the part of the Dutch merchant shipping is waning in the Netherlands, according to advices received by the State Department. The business interests of the larger cities realize that the United States and Great Britain are fighting their battle under international law to make use of Holland's vessels.

LUFKIN COMES UP FOR CHRISTENING

Washington, March 30.—First farm Congressmen were "hazed" at the National Press Club, the occasion being "congressional baby" night. In the exhibit were Lufkin of Texas, Dyer of Missouri, Mondell of Wyoming, Ireland, Illinois; Lonergan, Connecticut; Osborne, California; Greene, of Vermont, presided.

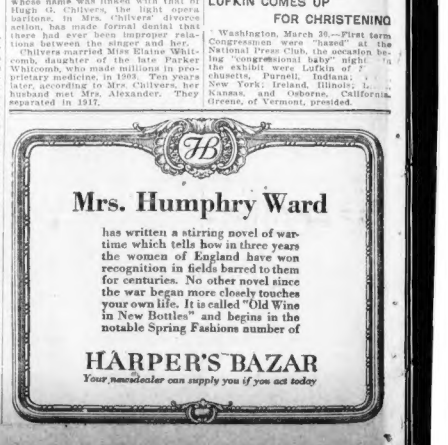
Mrs. Humphry Ward
has written a stirring novel of war-time which tells how in three years the women of England have won recognition in fields barred to them for centuries. No other novel since the war began more closely touches your own life. It is called "Old Wine in New Bottles" and begins in the notable Spring Fashions number of
HARPER'S BAZAR
Your newsdealer can supply you if you act today

FOR GOOD EFFECTS, FLATTERY, LIKE PAINT, MUST BE APPLIED BY AN ARTIST

BOSTON AMERICAN SPORTS

HOBBY AND McINNIS PRAISED

Expert Fullerton Lists Two Sox With Super-Firstbasemen —Gandil Draws Boost

AMERICAN LEAGUE.

Clubs	Offensive Strength	Defensive Strength	Total
St. Louis	961	496	1457
Boston	927	477	1404
Chicago	886	406	1292
Cleveland	815	361	1176
Detroit	774	378	1152
Athletics	854	382	1236
Washington	874	371	1245
New York	869	370	1239

NATIONAL LEAGUE.

Cincinnati	933	502	1435
Brooklyn	922	475	1397
New York	939	463	1402
Boston	904	460	1364
Pittsburg	977	451	1428
Philadelphia	917	304	1287
Chicago	904	351	1255
St. Louis	899	388	1248

By HUGH S. FULLERTON.

Three clubs in the major leagues possess super-firstbasemen and, after we pass those extraordinary individuals, Sisler, Chase and the Hobitzel-McInnis combination, the remainder, we find, are closely bunched in values with little to choose between them.

Chase stands practically alone in the National League, with the New York and Brooklyn first baseman rating close behind him, and then remaining five guardians of the initial sack close together and but little above the average in ability.

There is a trifle more difference between the first sackers of the American League, due to changes and uncertainty, as to the try-outs of this season. Several clubs are going to attempt to replace their old first basemen with youngsters, which means that, for a while at least, first base will be an unsettled spot.

STEADY MAN REQUIRED.

I have been compelled to detract from value in the cases of four clubs because of this uncertainty.

If you study the game closely you will discover that nothing affects the morale of an infield more than lack of certainty at first base. Not only is that position weakened, but an erratic first baseman compels the pitcher to deduct points from the value of each of the other infielders.

The value of a first baseman, in fact, consists almost as much in the effect he has upon the other infielders as upon his position play.

You will observe the comparatively high rating given Gandil, of the White Sox. Gandil is not a great ball player—he is a dead right field hitter only, while dangerous in spots and liable to crack one hard, he is not up to standard. Neither is he a great fielder, nor a fighting, aggressive man.

GANDIL GREAT TARGET.

Gandil has a great many faults, but his value to the White Sox is undoubted, for the simple reason that he is a magnificent man on handling low and wide throws and furnishes the other infielders an excellent mark at which to throw; inspires them with confidence that enables them to throw quickly from any position with the feeling that even if the ball is low or wide Gandil will retrieve them.

Comiskey says that when Chase quit him he ruined the chances of a pennant. He would have won two more pennants with Chase—pennants that were lost because he could not get a competent first baseman.

He took Gandil, who had been chased off two clubs, and Gandil was not much better with the White Sox than with either Cleveland or Washington, but the change on the field was wonderful. **The improvement of Weaver and McMullin may be traced largely to Gandil.**

Clubs that are going to experiment this Spring and attempt to develop first basemen from among the recruits will find their teams affected in similar manner—and their ratings must be lowered.

(Copyright, 1918, by the Bell Syndicate, Inc.)

MAGNATE DUNN TELLS BAGBY TO GET IN LINE

Cleveland, March 30.—Jim Bagby, who pitched no-hit, no-run ball in the American League last season, is still a hold-out. It is understood President Dunn has made Bagby a proposition which he terms an "ultimatum."

DETROIT PLAYERS GET IN GAME WITH GIANTS

Waco, Tex., March 30.—The New York Giants scored a victory over the Aviators' team, which was strengthened by the addition of Bill Donovan, Bill Lowe, Donie Bush and George Foster of the Detroit Tigers. The score was 3 to 0.

The QUINCY HOUSE

Brattle St. and Brattle Sq., Boston

500 ROOMS—$1 a day up
FREE SHOWER BATHS

SPECIAL ELABORATE TABLE D'HOTE SUNDAY DINNER

Will be served Sunday, March 31, in Main Dining Room and Cafe from 12 A. M. to 10 P. M. $1.00

SPECIAL MUSIC and SOLOISTS

Planked STEAK OR CHICKEN $2.00

Served Two Persons in the Newly Decorated

JAPANESE GARDENS

BOSTON'S MOST NOVEL CAFE

(Tel. Haymarket 3880)

INDOOR SPORTS

Copyright, 1918, by International News Service.

By TAD

BRITT TO MEET JIMMY DUFFY; DUNDEE HURT

By RINGSIDE.

Johnny Dundee, duly celebrated New York lightweight, has canceled his booking with Jimmy Duffy, of New York's West Side, at the Armory A. A.'s show, at the Grand Opera House, next Tuesday night, in favor of Frankie (Young) Britt, all-world-and-a-yard-wide New Bedford battler, this sending Young Queensberry premier and a little miller who shows to better advantage every time he starts, is to "sit in" for Dundee. Hence, the weekly battle bill should not lose any of its prominence.

Dundee, so word cometh from New York, has a damaged left hand and figures it unable to take a little lay-off. Said damaged mitt resulted from the million or more licks he landed on Willie Jackson's bean and body in their fracas at New Haven last Monday night.

Dundee is to show at the Arena, when the Armory A. A. returns to its Summer home April 16, mingling with lanky Lew Tendler, rising Philadelphia 135-pounder.

TENDLER A GOOD ONE.

Tendler looms up as the best boy in sight to upset Champion Leonard when the time comes for Hon. Benny to be toppled off his pedestal. Hence, the Dundee-Tendler hooking smacks of proving just about the banner one arranged by Tex Rickard or Murray, MacLean & Co. in a long, long time.

In the meantime, the Britt-Duffy set-to is one that should make a hit with the fans. Britt is coming-on scrapping Tom, Duffy is a good one, as his record shows. They are to make 125 pounds at 8 p. m.

The Commercial A. C. has booked considerable of a battle for its windup number next Friday night. It brings together Kid Norfolk, Panama brunette, originally a battle-royalster in Baltimore, and George Robinson, dusky Cambridge battler.

Norfolk boxed rings around Billy Miske recently, the time he showed in Boston. He had it on the St. Paul battler doing everything and since then Billy has traveled ten quite pretentious rounder with Fred Fulton.

Eddy Owens and Paul Demera will hook up in the ten-round semi-final.

The Douglas A. C., Chelsea, has a tip-top windup event built for Monday night, it's a go between Baby Joe Defoe of St. Paul, a feather-weight of renown, who has been going at a dizzy clip since coming East and placing himself under the management of John Doherty of Providence, and Benny Volgar, noted French battler. Jack Leonard's entire card is a nifty one, which means the week should open to a rollicking start.

The Trinity A. A. of Cambridge, after a week's lay-off, has a show for next Thursday night. Shaver Chris of South Boston and Packey Hommey of New York will entertain in the main mugs, at twelve rounds. It is almost bound to please.

Joe Stanton and Charley Treybail are booked to travel in the ten-rounder, with Bob Ambrose and Mike Silva and Johnny Mack and Charley Miller doing the honor in the two sixes.

Hot Springs Turf Talk

Hot Springs, Ark., March 30.—Jockey Byrne was suspended for two days by Starter Dade for disobedience at the post.

There were no new developments in the ponge-stuffing investigation, but a sequel came when J. Henry was charged with assaulting G. C. Baker. The former is out on bond.

Overland CARS

Price Advance April 1st

College Baseball Scores.

At Atlanta, Ga.—Mercer 8, Georgia Tech 0.
At Athens, Ga.—Auburn 13, Georgia 2.

"JOHN L." AS I KNEW HIM"

BY JAMES J. CORBETT.

JAMES J. CORBETT. JOHN L. SULLIVAN

THIS is the thirty-fifth chapter of a series which James J. Corbett is writing on "John L. as I Knew Him." It relates many heretofore unpublished incidents in the life of the great warrior. The next installment will appear Monday.

It is more than twenty-five years since my memorable contest in New Orleans with John L. Sullivan. But not one incident of that contest has faded from my recollections.

It would be possible for me to give the story of the fight in my own way, and from memory alone, but I feel that perhaps the pugilistic fans of the present era would rather have the reports of unbiased writers—real newspaper reports of that contest covering at least most of the rounds.

So I shall quote in this chapter the newspaper accounts of the first three rounds—perhaps the most interesting of the fight with the exception of the final.

ROUND ONE.

The gong banged at 9.07 p. m., the two giants jumped to the center of the ring, shook hands, unclasped and at once Sullivan led with his left. He missed Sullivan rushed Corbett to the ropes, made a mightly swing for his opponent's jaw but Corbett quickly slipped away.

Corbett danced around in a tantalizing manner, but his actions didn't please the crowd and there were yells to Corbett to "Go on and fight."

Sullivan rushed Corbett; swung a right, but it fell short. Sullivan tried a left for Corbett's body; but it was short.

The blows grew fonder.

Sullivan had a savage scowl on his face; Corbett was all smiles. Sullivan did feint but Corbett a real blow, and, never once during the three rounds did the Californian attempt to hit Sullivan.

ROUND TWO.

Sullivan started in a furious rage, rushed in, but Corbett danced away.

Someone in the crowd started in to whistle "Home Sweet Home." Soon the strains came from all over the house. Then the whistling ceased and the crowd took to hissing Corbett louder than ever.

Sullivan rushed, Jim sidestepped, and then, with lightning speed, planted a left in the stomach of the champion. It was Corbett's first lead in the fight and he had hit his target.

The two then kept fiddling in the centre of the ring with Corbett dancing around. The crowd implored him to "mix in and fight." Corbett, in answer, deliberately turned sideways facing away from Sullivan, held up his hand toward the crowd and said: **"Wait a while you'll see some action."**

Sullivan rushed Corbett once more but Corbett again danced out of the way. Sullivan succeeded in landing a light right hander on Corbett's shoulders. Just as the round was about to end Corbett met Sullivan's rush by planting a solid left into the champion's stomach.

ROUND THREE

Sullivan opened by rushing, but Corbett ducked out of range. Sullivan rushed again. Corbett started to run and then turned around and caught Sullivan in the stomach with a right-hander. Sullivan landed a left on Corbett's body as the Californian turned around, but Corbett at once retaliated with two hard punches to the stomach.

The Californian was passing up all chances to hit Sullivan in the face and was aiming his attack solely upon the champion's stomach.

Corbett was letting Sullivan do all the rushing, but toward the end of the round every time Sullivan got near, Corbett planted a left in the champion's stomach.

(Copyright, 1918, by the King Features Syndicate, Inc.)

BUILDER OF BIG FIGHT OFFERS $50,000 FOR USE OF YALE BOWL

NEW YORK, March 30.—Colonel J. C. Miller, the man behind the Wilfred-Fulton heavyweight battle, July 4, is willing to pay $50,000 for the use of the famous Yale bowl, it is announced here.

Joe Mulhilli of that city has offered a purse of $135,000 for the fight. The location pleases Miller, the Oklahoman states, providing Yale Bowl can be secured.

NORSE GIRL IS TITLE WINNER AT TENNIS

New York, March 30.—Miss Molla Bjurstedt of Norway today regained the women's national indoor tennis singles championship in the final match of the annual tournament. She defeated Miss Eleanor Goss of Brooklyn, 2—6, 6—1, 6—4.

The winner formerly held the title, but did not compete in the 1917 tourney and Miss Marie Wagne captured the championship last year. Miss Wagner did not compete in the tourney just closed.

ED REULBACH NOW ON JOB FOR UNCLE SAM

Ed Reulbach, veteran big league pitcher, a member of George Stallings' 1917 family, has registered at the United States school of employment management at the University of Rochester. Big Ed is now serving as employment manager for the United States Submarine Corporation of New Jersey.

BASEBALL CAMPS

Macon, Ga., March 30.—Manager Miller Huggins of the Yankees, called off the game between the Reggies and Yanigans, deciding his batters would derive more benefit using Regular pitchers. Wood is scheduled Russell, Caldwell, Mogridge, Love and Mogridge will be used. Ping Bodie was out for the game on account of illness. He probably will be working a limited schedule.

Little Rock, Ark., March 30.—Charley Ward, former Pirate star, who was secured by the Brooklyn Dodgers in the deal which sent Stengel and Cutshaw to Pittsburgh, received word from his local board in St. Louis to appear Monday for immediate induction into military service.

Augusta, Ga., March 30.—Manager Griffith of the Washington Senators will give Pitcher Joe Engel another tryout. Engel is a Washington boy who was picked up by Griffith and then farmed out. He is now a free agent.

ALL BUT LAJOIE GAIN FREEDOM BY COLLAPSE

New York, March 30.—The players retained by the International League clubs are now free agents, according to a decision given out by the National Commission.

They can now negotiate with any club in any of the leagues. Approximately 200 players were turned free by this ruling.

The decision, however, does not affect the case of Lajoie or any other of the players who were sold by the International League clubs before the organization went on the rocks. Interlocutory injunctions in these cases will go in the new circuit, will be compelled to sign new contracts with their releasers.

THREE SHELLS BEING RIGGED FOR HARVARD

Three practicable two shells are being rigged for the Harvard crews. Two of them were made to this order by Ward, and the other by the celebrated Waterman, of Detroit, Mich.

They were received last Spring, but not put into commission, as the season opened April 2 when the rain war would be declared.

Because of the small number of men now on the university and freshman crews, it has been decided that neither the Poughkeepsie nor the Cambridge will be operated this Spring, unless the varsity race with Yale is a regular affair.

Two small motor launches are available for coaching purposes, and are being used daily by Coaches Haines and Brown.

DODGERS' 3D BASEMAN IS CALLED TO COLORS

Hot Springs, Ark., March 30.—Charles (Chief) Ward, third baseman of the Brooklyn Dodgers, has been called to the colors and will report for military service Monday. Ward is the second player to quit baseball without a final word or cornet guardian. He will play along with Art Fromme, Brooklyn hurler, for an encore something better. Meanwhile he is dickering for Larry Kopf, holdout member of Cincinnati's Reds.

LARRY KOPF GETS BID TO GO INTO BUSINESS

Middletown, Ct., March 30.—Shortstop Larry Kopf of the Cincinnati Reds is in receipt of a liberal offer to go into business at Chicopee, Mass., and is thinking seriously of quitting baseball. President Herrmann has wired Kopf to go West for a new conference before getting definitely upon on his plans for the future.

Kopf started his baseball career at Pittsfield and played with New Haven, Springfield and Fall River before entering the big show.

SEVEN OF JONES' MEN ARE UNFIT FOR WORK

Shreveport, La., March 30.—The St. Louis Browns' hospital squad was increased to seven players. Hale was sent to St. Louis for medical attention. The other players are able to be about, but are in no condition for practice. Catcher Hank Severeid is reported in a serious condition as a result of an attack of pneumonia.

Commonwealth Opens Up

Turf conditions have improved so rapidly at the Commonwealth Country Club that the directors of that organization decided to open the golf course today. Members of the club will have free access to the links, with the exception of the eighth, ninth and tenth holes.

Southland Baseball Scores.

At Miami, Fla.—Braves 6, Phillies 2.
At Waco, Tex.—Giants 3, Aviators 0.
At Austin, Tex.—White Sox 14, University of Texas 1.
At San Francisco—San Francisco 6, Cubs 2 (10 innings).

RED SOX START ROAD TRIP AT LITTLE ROCK

Back at Camp Pike for Another Matinee With Dodgers—Whole Squad in Shape

By HENRY L. DAILY.

Little Rock, Ark., March 30.—Full of "pep," after their three weeks of practice at Hot Springs, the Red Sox arrived in the Arkansas capital today where they were carded to open a three-game series with the Brooklyn Dodgers.

Headed by President H. H. Frazee, the Sox made their way to the Marion Hotel, where luncheon was served, and then headed for Camp Pike, to even up with the Dodgers for the game they lost Wednesday.

Conditions for a game were far from encouraging. It was cold, damp and rainy and it looked as though the rubber boys were to be doomed to disappointment.

Just before the team left Hot Springs Pitcher Sam Jones joined the squad and was welcomed with open arms. Barrow's second-string hurling corps is now strong and the figures that Jones is just the one needed to bolster it up.

A great reception was tendered the Boston boys when they left the Ironmountain station. Hundreds of people were on hand to see them off, in spite the early hour of their departure.

The Sox, in all likelihood, will train on the Coast, or some point further south, next year. Anyhow, they are through at the Spa. Just as soon as they completed their workouts yesterday the ragtail gumpers, controlling Majestic Park, got in the act. The Sox were there.

Everybody over at the springs wants the club to return. But Frazee seems bent upon getting a new camp, and California is the spot he favors.

THROUGH AT SPRINGS.

A stiff practice session was handed out by Manager Barrow over at Hot Springs. Infield batting and fungo hitting were in order for a prolonged period.

Those old Sioux Indian races Barrow kept telling them, and then he would shift the practice. All the while Frazee, who

We Learn Wisdom From Failure Much More Than From Success

This Day in Our History

THIS is the anniversary of the adoption of the Fifteenth Amendment to the Constitution in 1870, guaranteeing to all citizens of the United States the right of suffrage without regard to race, color or previous condition of servitude.

Magazine Page

Saturday, March 30

The Heart of the Serpent

ABOUT 8:30 p. m. you may see on the meridian, below Lea and Cancer, the star called by the ancient Arabs "The Solitary One in the Serpent." We retain only the first part of the name. Alphard, meaning Solitary. It is also known as Cor Hydrae.

Girls, Greed and Graft

BEATRICE FAIRFAX QUOTES A LETTER

And Shows That Calculating, Mercenary Young Women Are Unfitting Themselves for Best in Life

By Beatrice Fairfax

BEFORE me lies a letter which I hope applies only to one girl in the thousands and whom I fear applies to one in a hundred. "For that hundredth girl this little bedding on the mirror to the cracker spot that will blacken her whole nature.

"I had a friend for over a year. While I was away last summer she met a man of fifty, twice her own age. He fell madly in love with her and began to take her to dinners and luncheons and to invest on her such gifts as evening scarfs, expensive opera or motor coats, silver with monogrammed purses, perfumes, powders and other luxury gifts.

Never Mentioned Him

"She never mentioned the other man to me once and she let him know of me. I returned accidentally and we met. Two days later he disappeared and she has not heard from him since. She broke the news of his gifts to me gently—but gradually I got the whole story. I'm only earning $20 a week, but she wanted me to give her a bracelet, set with three small diamonds, for her Christmas gift. I could not and gave her a $10 gift instead.

"Then she wrote and told me not to try to see her for the present, but to save my money, and when I felt I could spend a great deal more on her to let her know and she would take me back. I know now that I am well rid of a woman who would be an embarrassment but the disappointment hurts. The other man was honest, too, and I feel sure he planning to marry her, even as I did.

"Cold-blooded, mercenary, selfish, a cheat—these are the titles that spring to the lips in contemplating the history of J. K.'s friend. She was more than that—she was guilty of a higher crime against herself—that of dwarfing her own soul.

"When any girl measures her own charms in terms of what they will buy for her and looks upon friendship as a means of obtaining lavish gifts she is putting herself in the ugliest classification into which a woman can fall.

"Of course, the girl who let an infatuated old man pay for her clothes and give her money never stood off and took a good, square, honest look at herself. If she had done so this is what she must have seen: A mercenary girl, selling a smile for a pair of shoes, a friendly word for a new hat, an hour of her society for an evening gown—a creature selling herself.

Friendship and love give. When a girl is capable of asking a man for an expensive Christmas gift and of telling him, callously, "If you haven't any money, just come around on—and, when in fact a fortune, crying her wares in the alley like the men who drive around open little carts full of red apples. But they are honorable, business-like traffickers in merchandise. One is selling her mind and not guessing she is related to the woman who sells in more business-like exchange.

The duplicity of deceiving the man who cares about each other's peace in the normal strife—we waive it aside. But for the girl who is in itself in a supreme degree who parents not her cold, unsympathetic nature at so much a head basis?

An extreme case, you say? Yes, I hope so, but a striking illustration of the lesser ones that go on unstrategically about us all the time.

The girl who wants attention from men, who demands that they take her out and spend money on her who looks for gifts, defends herself like this: "Isn't fair that he should come and wear out the parlor furniture? He ought to do something to show his appreciation of me, surely."

Oh, you mercenary Mabel, has it ever occurred to you that Johnnie shows the most earnest appreciation of your society by merely soaking it? A girl who bores him, but to whom he is indebted, he takes to the movies. The girl he's perfectly willing to share with the other fellows he takes to a dance, but the girl Johnnie honestly likes is the girl with whom he can contentedly spend a quiet evening at home.

Quiet Evenings

Life is full of "quiet evenings at home." Happy married people have to be chummy enough to enjoy them together. Happy married people give each other sympathy and understanding without setting a price on them. So do lovers—so do friends.

A girl who puts a price on her society, who lets greed and gifts and graft come to appeal too much to her, is simply unfitting herself to be a friend or a sweetheart or a wife. And that is a worse charge than the one we made originally against her.

Greedy, mercenary, calculating, cold—J. K.'s friend and all others of that type are unfitting themselves for life and love. For the ease of little presents, and a gaudy present, they are forswearing life's whole beautiful future and the great gifts of love.

The Sorrows of France Immortalized on Canvas

Paintings of the War Which Have Just Reached This Country and Which Will Be on Exhibition to Aid French Soldiers Retired for Disability

WRITERS have depicted the horrors of war, but it remains for the artist to paint the sorrows of a nation so that those far from the scene may visualize them. The admiration of France, so strong in this country, will find in the canvases brought to New York by a special mission headed by William Sandoz, fresh appeal to their devotion to that heroic republic. The pictures will be on exhibition in the near future, and one of the number, "On Guard for Liberty," will be presented to President Wilson.

"Glorieuse Docleur" is the appropriate title of this touching painting by Jean Enders. One can almost see the tears in the eyes of this young mother who gave her husband to her country

Here is a picture by Lucien Hector Jonas, entitled "I Love You More as You Are," and shows a wounded soldier soothed by the girl of his heart

The Hidden Hand

By ARTHUR B. REEVE

EPISODE 15

"The Girl of the Prophecy"

Copyright, 1918, by the star company.

SHE inserted the ticket into the depression in the side of the packet, turned it, and the dangerous little packet spelled. From it she took a sheet of paper with a tiny baby-amazine. She handled it to the consul, who took it and studied first it and then her hand.

"They are the same lines!" he exclaimed.

"Then I am the girl of the prophecy," she cried, jumping up.

The consul rose, came over to her, dropped on his knee and kissed her hand. "You are the Grand Duchess Alexia," he said. "And I am commanded to take you to the Emperor!"

He rose and Verda regarded him with wonder, blushing. She to be seated while they planned what to do. The consul shook his head. He could not be seated before royalty. She smiled, and he gladly sought information of how they might return to the Empire.

Outside, the Hidden Hand had gained admittance to the outer office and while Sonia and the consul talked, instead of convoy a sign to her. She seized the locket and packet again just as he stole into the room and in the moment's stunt he leaped on the consul, who fled.

"Give them to me," he demanded of Sonia, "or I will scream." "Why did you bring them here?"

Verda was terrified, but her nimble mind was ready. "The consul made me," she replied glibly.

"You come with me," ordered the Hidden Hand, seizing her and hurrying out with Sonia, whom he ordered, "Bring Doris to me. She trusts you now."

At Scarley Ramsay dashed in with drawn revolver. As Scarley lay gasping and choking, Ramsay saw that for once he had told the truth. He was done for. Scarley motioned to the table.

"It is the last thing I can do to repay what I have stolen from the estate," he gasped, falling back exhausted.

Ramsay picked up the paper on the table and read eagerly:

"——— and when I returned to America with the girl of the prophecy I found my own daughter Doris had been born at the cost of her mother's life.

"Fearing attack by the Mad Monk, I sent the baby to Martin Crane and on his death brought her back to my house as Verda Crane, his daughter and my ward.

"Therefore, to my true daughter, Doris Whitney, I bequeathe and bequeath my entire estate without reserve."

He read no more. A violent fit of choking overcame Scarley and he fell back—dead. Ramsay rose to revive him, but he was beyond human help.

Sonia gets Doris to go to the den of the Hidden Hand, where a vat of steel is prepared for her, but Verda pulls the lever which moves the floor and the Hidden Hand himself falls to death in his own trap.

It was the following day when Verda, in her travelling dress, was waiting in the library for the consul who was to accompany her back to the empire. She was sad, for she was to say good-by to both Doris and Ramsay and the generosity of their forgiveness had touched her.

Almost her emotions overcome her as the butler announced the consul, who entered, bowed and kissed her hand. Yet there was no pride left in her. All for everything, she would have exchanged, if she might only have had the splendid Persian lover whom she had never been able to win. She was about to say farewell when a servant rang.

"For you, sir," announced the butler to the consul. "The vice-consul, sir."

The consul excused himself. For a long time he was at the telephone. Every moment he grew more excited.

The consul turned to Verda with great emotion.

"At last the prophecy has been fulfilled!" he announced in an awed voice. "The Emperor has been overthrown. My mission is ended!"

All stared in amazement. The shock was too great. Verda sank into a chair, weeping convulsively.

Broken-hearted, she retired toward the door. Ramsay came closer to Doris. Their arms stole about each other.

And, in lingering embrace, Doris looked up into Ramsay's face and murmured, "Verda shall be my bridesmaid."

For answer, their lips met.

THE END.

Is Your Bathroom a Storage Vault?

By Loretto C. Lynch

(Instructor War Time Cookery, New York Evening High School for Women)

"FILL the bathtub up at once with hot water and put the child into it," said the colonel of a group of excited women.

The scene was in the hallway of a middle-class apartment house. A frantic mother held a child in her arms. The child was in a convulsion. She had run out into the hall to summon the aid of any mother who might know what to do in this emergency. And herein lies a tale.

The woman who spoke went into this mother's bathroom. But there a sight greeted her eyes that she will long remember. All the discarded Winter clothing of the whole family was in that tub. The tub was also playing the role of laundry basket for soiled clothing, and household linen of all kinds was thrown on top of the other things.

And so the "neighbor who dared" had to begin by "unloading" the tub and giving it a practical cleaning at least before the water could be run into it.

After all was over the mother, by way of apology, said: "It's just awful in these small apartments. There's no place to store things except the bathroom." And you, Mrs. Housewife, as well as I, know women who treat the bathroom as if it were a storage vault. Things of no immediate use, just because "they may come in handy some day," are there. The week's wash, the brooms, Mary's valise or small trunk are all there.

But a good manager can always find some way of getting rid of those things. A laundry basket or bag on a pulley, to be raised high out of the way, is one suggestion for a tiny bathroom.

And a well-cared-for, convenient bathroom is such a luxury. Even the comparatively poor American family may enjoy the health-giving room in their modest apartment, whereas some of the best hotels in Europe, not to mention the homes, lack a modern bathroom.

Suppose you start right in today to put your bathroom in the best of order.

Begin by removing every single thing that shouldn't be there. Look over the medicine bottles. If Aunt Mary gets a bad cold again those few spoonfuls of cough mixture that you have been hoarding in that large, bulky bottle will probably not be mustered into service. You'll call in the doctor again, and he'll probably prescribe something else more suited to her present condition.

And so with a lot of those medicine bottles that clutter up that all-too-precious space in the tiny medicine cabinet. Invest in a few good brushes. You'll want a floor-scrubbing brush if you do not already own one. You'll want a brush with which to scrub out the tub after each bath, or the wash basin. The toilet will need its own curved brush.

A solution of washing soda, so labelled, a bottle of furniture polish, a friction powder and a disinfectant might all find places in the bathroom. A few drops of furniture polish on a soft cloth should be rubbed into the toilet seat and cover each week if these are made of wood. It will preserve the polish. Once the varnish is chipped, the toilet seat may become unsanitary. The wooden handle of the pull chain should be cared for likewise.

If the curved brush is at hand it will take but a moment each day to put the toilet bowl in a sanitary condition. An old, neglected toilet bowl will usually respond to a scrubbing with a small quantity of diluted muriatic acid. This may be obtained at the drug store. It is a poison and should therefore be kept out of reach of children or ignorant persons. Buy just a little and use it all up at once.

Every well-equipped bathroom should contain a few simple household remedies to be used in an emergency. Some inexpensive remedy for slight burns, so apt to occur when one is working about the kitchen range, should be there. It is advisable to have an antiseptic, a small roll of sterile gauze and another of sterile cotton on hand.

Smelling salts, an ice bag and a hot-water bottle, both in good condition, should be in every well-equipped bathroom. Other things will suggest themselves and, of course, the list will differ with each family.

And so let us who enjoy the privilege and the luxury of a bathroom start right now and put it into ship-shape condition. You'll be glad you did when the warmer days come suddenly upon us.

War Time Recipes

Baked Beans with Samp.

2,935 Total Calories.
422 Protein Calories.

One pint navy or kidney beans, 1 cupful samp or coarse hominy, ½ pound salt pork or bacon, 2 tablespoonfuls molasses, 2 teaspoonfuls salt, 1 teaspoonful paprika, ½ teaspoonful baking soda.

Soak the beans and samp overnight in two quarts of water containing the baking soda. In the morning drain, cover with cold water and boil until the skins break; then add the other ingredients—the pork should be cut in cubes—place in a bean pot and bake for several hours; all day in a fireless cooker is not too long. In the Summer omit the samp and use one pint of raw corn cut from the cob and seasoned to taste. Finish baking as usual.

Thickened Milk Toast with Neufchatel Cheese.

1,230 Total Calories.
82 Protein Calories.

One pint milk, 2 tablespoonfuls fat, 2 tablespoonfuls flour, 6 slices dry toast, 6 tablespoonfuls Neufchatel cheese, ¾ teaspoonful salt.

Melt the fat and add the flour gradually until the mixture is smooth. Add the cold milk, a little at a time, stirring constantly until thickened. Season to taste. Spread the slices of dry toast with Neufchatel cheese, allowing one tablespoonful to each slice. Dip the toast in the white sauce, and arrange in serving dish. Pour remaining sauce over all. Plain seasoned hot milk may be poured over the toast spread with the Neufchatel cheese if desired.

Puss in Boots Jr.

By David Cory

AS little Puss Junior traveled day by day through the Country of the Gods, he met with many strange sights, but one day as he climbed a high mountain he met a giant with a huge hammer, which had the magic power of coming back to its hand after it was hurled at the enemy. And around the giant's waist was a belt that gave him great strength, and last, but not least, he wore a pair of iron gloves. And as soon as he saw Puss, he called out in a voice of thunder, "Who dares to invade my mountain kingdom?"

"I am a traveler in your country," replied little Puss, "and I would see all the strange sights," and then he looked at the great hammer, and the wonderful belt and the iron gloves.

"So you like my weapons," said the giant, noticing how the eyes of our little traveler glistened at the sight of them.

And then the great Giant took up the hammer and threw it at a big oak tree, and it cracked in two and fell down the mountainside, and then the hammer came back to his hand. And after that the giant lifted up a huge rock and hurled it high into the air, but first he tightened his belt around his waist to give him strength to do it.

And just then an immense big mountain bear rushed out of a cave and ran at the giant. But he soon held of the bear with his iron gloves and squeezed him so hard that the bear begged for mercy. So the giant said: "If you'll promise to be my servant and obey me, I'll spare you." And the bear didn't waste any time in saying he would, let me tell you.

"Come along with me now," said the giant, so Puss and the bear went with him until they came to a great rocky castle near a mountain stream that flowed down into the valley and wandered through green fields where the cattle grazed and the fairies danced at night.

"This is where I live," said the giant, and he took out of his pocket a great key and opened the door. "And this is where I eat," he said, showing Puss a great dining hall, while the bear stood up on his hind legs and opened a jar of honey which was standing on the sideboard. And the giant was so good-natured that he didn't stop him, and this made Puss feel very much at home, and he looked around for a mouse, but there weren't any, I guess, way up there on the tip of the mountain. And then the giant sat down and sang a song:

"Way up on the mountain, tip top, tip top,
Where I make iron mittens for big, strong men,
And hammers that return to your hand again,
And belts of strength that still never break,
Oh, I am a giant, strong and great."

And then he laughed so loud that the honey jar toppled off the sideboard and broke all to smithereens, but he didn't care, for he had a million bees to make honey for him. And these bees he kept in a great glass-house full of lovely sweet flowers, so that they could get all the sweet juice out of them to fill the little wax boxes in which a bee stores away the honey after it is made, you know. And in the next story you shall hear of Puss Junior's next adventure.

To Be Continued.

Copyright, 1918, by David Cory.

Diving Water Birds

Water birds which are ordinarily able to float on the water can also sink at will by expelling the air which is enclosed within the film of feathers surrounding their bodies, thus making them heavier than water. This mechanical trick on the part of diving birds is probably familiar to all who have watched the kingfisher at close quarters, and have noted the sudden contraction in the bird's apparent size as it takes the plunge. This is much more easily observed in the case of the startling, which sometimes imitates the kingfisher by plunging into the water for food. The shrinkage of the bird in apparent size is very noticeable when, after hovering above the surface, it turns downwards to dive.

TAKING CARE OF BABY

Some of the Many Things Parents Should Not Allow

By Brice Belden, M. D.

KISSING babies on the mouth is a most dangerous practice.

Ever so much love in a mother's heart does not lessen the number of germs in her mouth. And protect the baby against all other mouths, regardless of who the owners may be. Even the wealthy bachelor uncle is not exempt.

Cats, dogs and pet birds are common carriers of contagion and should be banished from the court of King Baby.

Don't forget that babies get thirsty, just the same as adults. Bear this particularly in mind in warm weather. Some of the baby's unaccountable crying may be due to thirst. The water given must always be boiled.

Whoever prepares the baby's food must cleanse the hands scrupulously before handling sterilized bottles, nipples, etc.

Do Not Excite It

A baby should not be playfully excited just before, during or immediately after a feeding or nursing, as digestion is apt to be impaired thereby. Babies should not be wildly excited or unduly stimulated at any time. All babies are "nervous" in the sense that injudicious foolery will upset them.

Do not raise a baby without supporting its back.

The baby's eyes should be protected from bright light.

Avoid especially paregoric, anything containing alcohol and cough medicines. Consult the physician about all such things.

Do not permit the baby to remain in a stuffy room. Excessive heat and bad air are particularly depressing and lower the baby's resistance to infections of all kinds.

Use a powder like the compound stearate of zinc in the folds of the baby's skin.

As much as possible of the baby's time should be spent in the open air, weather conditions permitting.

Coughing or sneezing near the baby is a serious offense.

Vomiting is usually due to overfeeding.

Special care of the eyes immediately after birth will prevent the most serious of eye diseases; this care the conscientious doctor always directs, besides instilling himself a preventive solution.

Flies and mosquitoes must be kept away from the baby by netting and screens. Flies must never be permitted to gain access to the baby's food, bottles or nipples.

Feedings must be at regular intervals.

Keep Milk Covered

Keep milk covered and on ice, and keep the refrigerator scrupulously clean.

Use the best milk obtainable; mother's milk is the ideal food for a baby; do not wean suddenly; consult the physician regarding all weaning steps.

Out of a hundred breast-fed babies seven die during the first year; out of every one hundred bottle-fed babies thirty die during the first year.

Pearls from Cocoanuts

The cocoanuts of the Malay Peninsula contain precious pearls that are highly prized by the natives. The stones are not unlike the pearls of the molluscos, and are similar in composition to the oyster pearls, having calcium carbonate as their organic matter. The molluso pearl is said to come into existence by the efforts of the oyster pearl to dispose of irritating particles that have entered the shell, but the cocoanut could have no cause for irritation from concretions, which, while they have great similarity to the pearl, are not pearls.

Restores Gray Hair To Its Original Color

Gray, streaked, lifeless hair takes on rich beauty when scientific restorer is used. The original color is restored, the gray strands disappear like magic, your hair is clean, fluffy and beautiful. The secret part of it is the care with which Mary T. Goldman's Hair Color Restorer is used. Simply apply it with a comb. It is not a greasy dye, but a scientific restorer. Does not interfere with the washing of the hair. Does not stain or discolor the scalp. A few applications are all that is necessary to restore the hair to its original color and beauty.

Be sure you get the genuine Mary T. Goldman's Hair Color Restorer. Make sure of the name on the bottle. Your druggist has it.

Trial Bottle Free

Send for trial bottle today and see what your hair looks like in a few days. If brown, medium brown or lighter shades, send a lock in your letter.

Mary T. Goldman
Goldman Bldg.
St. Paul, Minn.

Established 40 Years

Krazy Kat

Registered U. S. Patent Office.

Kabibble Kabaret

Copyright, 1918, International News Service. Registered U. S. Patent Office.

DEAR MR.KABIBBLE,
MY HUSBAND IS ALWAYS LATE FOR SUPPER AND KEEPS ME HUNGRY — SHOULD I EAT BEFORE HE GETS HOME?
—MRS BENNY ARMHAUS

NO, OTHERWISE YOU'LL BE TOO GOOD NATURED WHEN HE ARRIVES!

BARON BEAN

Copyright, 1918, International News Service. Registered U. S. Patent Office.

No Wonder the Rat Came Out

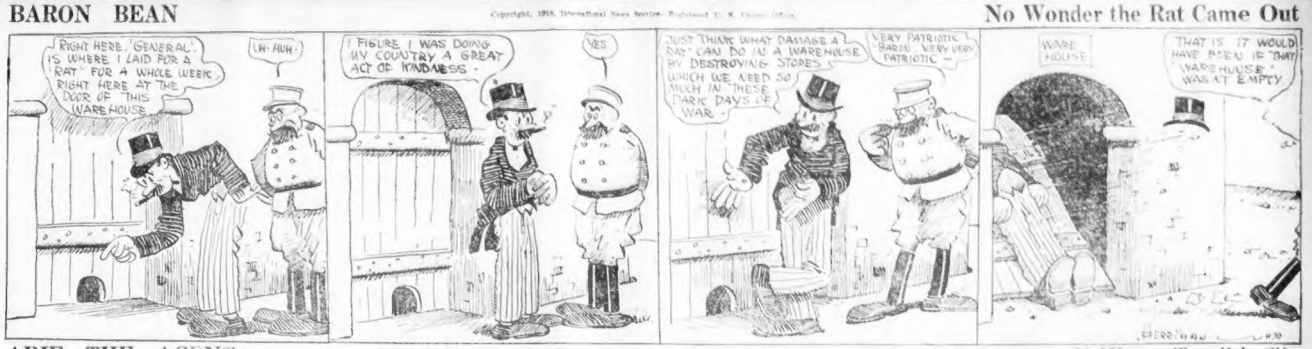
RIGHT HERE, GENERAL, IS WHERE I LAID FOR A "RAT" FOR A WHOLE WEEK RIGHT HERE AT THE DOOR OF THIS WAREHOUSE
UH-HUH-
I FIGURE I WAS DOING MY COUNTRY A GREAT ACT OF KINDNESS -
YES
JUST THINK WHAT DAMAGE A RAT CAN DO TO A WAREHOUSE BY DESTROYING STORES WHICH WE NEED SO MUCH IN THESE DARK DAYS OF WAR
VERY PATRIOTIC BARON, VERY VERY PATRIOTIC -
WARE HOUSE
THAT IS IT WOULD HAVE BEEN IF THAT WAREHOUSE WAS N'T EMPTY

ABIE THE AGENT

Copyright, 1918, International News Service. Registered U. S. Patent Office.

It Was a Terrible Slip

I'LL PAY THE FARES, ABIE
HOLD YOUR TEN CENTS, MISTER LORIE. I'LL BUY THESE ELEVATED TICKETS! I ALWAYS BUY A BUNCH OF TICKETS AT A TIME, ANYHOE!
FOR A DOLLARS WORTH - GIMME TWENTY TICKETS, PLEASE
AS I WAS SAYING, ABI THE TRADE MUST LEARN ONE THING, THE AUTO BUSINESS -
WHAT'S THE MATTER ABE, YOU DON'T ANSWER YOU LOOK PALE AND EVERY-THING!
NO NOTHING NOTHING AT ALL - POSITIVELY
BUT THERE MUST BE SOMETHING THE MATTER, ABE - TO SUDDENLY LOOK LIKE YOU DO, PALE AND DYING LIKE!
IF YOU HAVE TO KNOW THE TRUTH, I'LL TELL YOU - I DROPPED ALL THE TICKETS IN THE BOX!

POLLY AND HER PALS

Copyright, 1918, Newspaper Feature Service, Inc. Registered U. S. Patent Office. Great Britain Rights Reserved.

Neewah Will Need an Assistant

YES SIR. MISS POLLY IS AWAY FOR A WEEK. - 9428 WALNUT IS HER ADDRESS. YES, SIR!
HEY, NEEWAH, THEY'S A DAME AT THE DOOR, WANTS POLLY'S ADDRESS. RIGHT AWAY!
YES MAM! HOW. PHILADELPHIA MAM! - 9428 WALNUT, MAM. YES MAM!
THIS SHORE HAS BEEN ONE BUSY WEEK FER POLLIE, NEEWAH!
HEY! NEEWAH, THEYS A COUPLE GUYS ON THE WIRE!
YES SIR. VERY GOOD SIR! I'LL SEE THAT THE HON. POLLY GETS THEM SIR!
MY! I'LL BE GLAD WHEN POLLY'S HOME AGAIN. BLESS HER LITTLE HEART!
THE HON. PA WILL HAVE NOTHING ON ME. BLESS HER LITTLE HEART!

US BOYS

Registered U. S. Patent Office.

Skinny's the Life of the Party, but Shrimp May Lose His

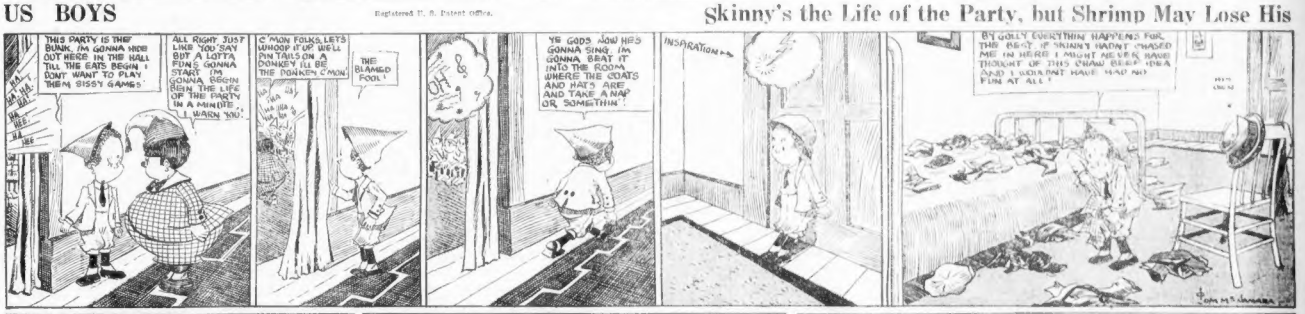
THIS PARTY IS THE BUNK. I'M GONNA HIDE OUT HERE IN THE HALL TILL THE EATS BEGIN. I DON'T WANT TO PLAY THEM SISSY GAMES
ALL RIGHT JUST LIKE YOU SAY BUT A LOTTA FUN'S GONNA START. I'M GONNA BEGIN BEIN THE LIFE OF THE PARTY IN A MINUTE. I WARN YOU.
C'MON FOLKS, LETS WHOOP IT UP WELL PIN TAILS ON A DONKEY I'LL BE THE DONKEY C'MON
THE BLAMED FOOL!
YE GODS NOW HES GONNA SING. I'M GONNA BEAT IT INTO THE ROOM WHERE THE COATS AND HATS ARE AND TAKE A NAP OR SOMETHIN'.
INSPIRATION
BY GOLLY EVERYTHIN HAPPENS FOR THE BEST. IF SKINNY HADN'T CHASED ME IN HERE I MIGHT NEVER HAVE THOUGHT OF THIS SWELL BEER IDEA AND I WOULDN'T HAVE HAD NO FUN AT ALL!

OVER HERE

Copyright, 1918, International News Service.

T'was the Night Before Easter

"HON" AND "PEARIE" WILL BE IN THE EASTER PARADE WITH BELLS ON. I NEVER KNEW "HON" WAS A COACHMAN, DID YOU?
REMEMBER THOSE CANDY EASTER EGGS YOU'D HOLD UP TO THE LIGHT AND LOOK THROUGH, AND SEE PRETTY PICTURES AND, EVERYTHING?
EASTER IS THE DAY THAT "HATTIE" SPRINGS HER NEW SPRING HAT.
ALL POP'S WORRYING ABOUT IS THAT HE'LL GET UP EARLY AND GET HIS MORNING EGGS BEFORE THE "SCRAMBLE" FOR BREAKFAST.
THEY CAN'T TELL ME THEMS RABBITS EGGS I WENT TO THE STORE AN' BOUGHT 'EM.
I WISH YOU'D MIND YOUR OWN BUSINESS AND NOT TRY TO TELL ME HOW TO COLOR EASTER EGGS.
A GOOD EASTER DINNER WOULD BE RABBIT STEW WITHOUT A HARE IN IT. HA-HA!
"COMEDIAN"
YOU CAN TELL THEM!
I KNOW THAT DRESSMAKER WON'T HAVE MY SUIT FINISHED IN TIME! CALAMITY JANE
MAY YOU HAVE A NEW SUIT AND LOTS OF EGGS FOR EASTER.
OL' JOHN DON'T
WHEN IS AFTER A WHILE?
ALL THE MEMBERS OF THE FAMILY PRESENT MOM WITH PLANTS ON EASTER, BUT NO ONE BRINGS HER AN EGG PLANT. SHE HAS TO BUY THE EGGS HERSELF.
MOM BOUGHT HIM A NEW SUIT FOR EASTER I BET HE'LL GET EGG STAINS ALL OVER IT.
YOUNG NUISANCE OUT HUNTING WILD EGGS
DON'T BE JEALOUS - UNLESS SHE'S A SWELL LOOKING GIRL
Jack Callahan
BOB SMITH

GOAT GRABBERS

MEL O'DRAMATIC, THE HAM WHO IS ALWAYS TALKING ABOUT THE GOOD OLD DAYS

ILLUSTRATION BY AUTHOR

J. L. C. LYBURN VENICE, CAL.

WELL KNOWN SAYINGS ILLUSTRATED BY S. CRUSO

STARTING AN ARGUMENT

NOW LOOKA HERE!

Answer to Yesterday's

ON WHAT DAY OF THE YEAR DO WOMEN TALK THE LEAST?

ON THE SHORTEST DAY.

THERE!

HERE!

FROM MURRAY LARKIN, W.A.S.W.O.B. U. S. A.

WHAT DO THE FIRST THREE LETTERS OF THE ALPHABET REMIND YOU OF?

WOMEN, PONDAY

THE WHITE MORNING

By Gertrude Atherton

Copyright, 1918, by
All rights reserved.

G

Mars Subterfuges.

No Time to Think.

A Contract.

Gloria, like the vast majority of civilians in the Central Empires, had grown too accustomed to the war to be more than vaguely sorry to give them more than a passing thought. Were they not, then, situate in the very middle of Europe surrounded by envious and powerful enemies? What more natural than that they should be on the alert?

That Germany herself, slowly acting as the peace of Europe, a peace which had brought her an unexampled prosperity and eminence, never had entertained a wish to annex, regardless, knowing the German mind as she did, she was quite sure that the officers realized the exchange of peace for war as much as the men in the ranks detested it. Had she not seen Von Nettlebeck barking out orders for the irresistible advance, his keen eyes glittering with triumph, his Prussian upper lip curling with insolent scorn, and fist gently grinding his teeth during leisure moments, and had she not shaken these three humane and thinking women to the core.

Bitterly Ashamed.

All three, while serving as behind the lines, had frequently met officers in the army an army of dominoes, and all three were bitterly ashamed of their countrymen and disposed to question the authenticity of the stories of atrocities that not only encouraged the saddest fear of their fighters and seemed unnecessary to the end in view, but themselves incredible pitch. The Somme had not been fought, but there was not a stone in Lille that did not know the inside story of Verdun.

"And believe me, as the Americans say," remarked Mimi Brandt, "when the German people are told a truth, particularly the German women, Gott in Himmel, is some cyclone."

Continued in Monday's Boston AMERICAN.

JEWISH WOMEN AID LIBERTY LOAN WORK

An educational campaign to teach non-English-speaking Jewish residents the necessity of buying Liberty Bonds will be conducted by a committee of Jewish women, organized at a meeting called by Mrs. Louis E. Kirstein, at rooms formerly occupied by the Pemberton Building. The committee is composed of Mrs. Louis E. Kirstein, chairman; Mrs. Bessie Abrams, Mrs. Julius Ancowen, Mrs. Abbie Gordon, Mrs. Rose Friedman, Mrs. Joseph Herman, Mrs. Albert Kaffenburgh, Mrs. Felix Koppeld, Mrs. Morris Levin, Miss Jennie L. Lottman, Mrs. Max Mitchell, Miss Esther Prager and Mrs. Benjamin Scheiber, Jr.

ASK LYNN CITIZENS TO WARN POLICE OF SPIES

An appeal for co-operation of citizens with the police has been made to residents of Lynn by Chief Magnus Cramer, who would rid the city of German spies.

Mayor Cramer has issued orders to Chief of Police Thomas Burckes and his patrolmen, that all suspicious persons seen in the vicinity of factories manufacturing government material, or the General Electric Company's plant at West Lynn, be apprehended. He also asked all residents of the city to report cases which rouse their suspicion.

Thirty Days for Break

Charles Gabowitz of Pittsfield was sentenced to thirty days in the Pittsfield jail by Judge Morton in the United States Court, for breaking into the Peru post office last Christmas Day. He pleaded guilty.

SAVING IS GOOD BUSINESS, SAYS BABSON

By ROGER W. BABSON.

LYNN MAYOR GIVES LABORERS AN INCREASE

Travel Guide

NEW YORK $2.25

COLONIAL LINE

BAY STATE LINE TO NEW YORK $2.25

Where to Dine

EASTER

WILL BE SERVED A LA CARTE AT

THE PLAZA

1119 COLUMBUS AVE.

And the best dinner on earth for the money will be served in our luxurious Dutch Garden all night. Beginning 12 Noon to 2 P. M. Easter Sunrise for Ladies and gents. Dinner $1.00 the center. Tel. 1220 B. B. for reservation.

Special Dinner, $1.00 the Cover.

Supper Menu

Consomme Windsor
Chicken Sauté with Mushrooms
or
Creole Apples Crouton Soufflee
Veal Steak a la Newburg
Stuffed Lamb Chop Robinson
Candied Sweet Potatoes Peas
Sweet Sirloin Chicken
or
Current Jelle
Lettuce
Vanilla Pastry Cranberry Sauce
Mashed Potatoes Peas Asparagus
Ice Cream and Fruit Cake
Demi-Tasse
Doughnuts Coffee

Used Cars and Accessories.

NEO CARS AND TOPS.

FOR SALE—Ford touring car, $1.87 hour. Tel. Milton 1907.

FOR SALE—1918 TOURING car for sale, 1918, with winter top and shock absorbers; all brand new and guaranteed; will sell cheap. Tel. Oxford 2600.

$250. GALVIN GARAGE, 57 Berkeley st.

1918 FORD Touring and truck with new express body and cab; on easy cash or easy terms. Call STONE'S LUNCH, or 267 Roxbury.

WANTED to buy from private party a 5 or 7 passenger car in good condition; must be cheap for cash; give full particulars and price. Address 12 Bromfield st.

1909-1915 FORD TOURING. Call 846 Commonwealth ave., Brighton.

Automobiles for Hire.

DORCHESTER TAXI CO

PACKARD Twin 6, cars for hire, day or night; also Limousine for weddings; $10 per hour; cars and attendants. 610 Columbia 7645, 162 Dorchester ave.

5-PASSENGER DODGE, $2 per hour, or special rate. Tel. Roxbury 2230-R.

Motorcycles and Bicycles.

RIDE a Motor Bicycle—Dayton and other leading brands on easy terms. Call ride and will take catalog. Terms to suit you. Open every day evening. W. J. WALKER, 1824 Massachusetts ave., Boston. B. B. 2042, Back Bay.

BICYCLES, $1 up; tires, $1.98 up; Miami tubes, $1.50 up; $1.98 up. 1918 Cycle Co., 1347 Boylston. 6096 B. B.

$10 ALLOWANCE ON BICYCLES. Four leading makes to choose from; a rebuilt in stock. MOTOR BICYCLE CO., 1347 Boylston st.

FAST TIRES ON BICYCLES. Four leading makes to choose from; a rebuilt in stock. MYEROW BROTHERS, 558 Columbus av.

Real Estate—Miscellaneous.

PAINT $1 .55 A GAL. 48 SHADES

Color card on request.

FAILEY PAINT WAREHOUSE

Est. 31st. 37th. 1 Dover st., Boston

WALL PAPER | Call When in Boston—SEE NEW LINE HICKEY'S, 302 Washington St. Near North Station. SAMPLES AND BOOKS SENT FREE

1 ACRE $150—$5 DOWN

BALANCE $5 a month; location so. Weymouth. Lots from Boston, high, dry land near everything. $ 172, Boston American.

FLOOR VARNISH that has made a reputation for our paint dept. Guaranteed not to show heel marks. The Alfred Peats Co., 118 Summer st.

PRICE $1,500; $150 cash, balance $10 per month; 6-room house and chance for a garden; good for worthy party to earn, if not, agency to owners, 10 Tremont st., room 29.

WANT to buy or sell houses, blocks, farms, garages, land; call. J. S. RUSSO, 431 Old South bldg., Boston.

Real Estate—Arlington.

NEW 2-family house, ideal for two and garage; small payment down, balance as rent; 128 Broadway, car stops at Everett st.; left, Arlington.

Real Estate—Belmont.

CENTRALLY LOCATED, ten-room house, nearly 30,000 ft., $2000. C. S. SCOTT CO., Belmont 630-W.

TO BUY, sell or mortgage property, see WILLARD E. CHESE, Tenn. 665 or 5409.

Real Estate—Cambridge.

FOR SALE—Ten-room house and Garland squares, a 2-family house with modern improvements; always well rented; price $7,400. Apply to MISS MARY W. WILLARD, central sq., Cambridge.

Real Estate—Dorchester.

MAN INTERESTED IN REAL ESTATE WANTED to locate for established real estate office. Address 12 Bromfield st., Boston.

TO SETTLE ESTATE—5-family house, 13 rooms, modern improvements, steam heat, plumbing, front and back piazzas, best part of Dorchester; this property must be sold before April 15; assessed $7500, income $50 per month; $4000 at 5%, balance $3500. S. W. KEENE & SON, 400 Warren st., Roxbury, or Roxbury 5300.

MUST BE SOLD—2-family house, savin Hill district, Dorchester, 13 rooms, verandas, corner estate, near steam and electric; assessed $5300; bank intge. $3500 (3 yrs. 5%). Income $55 per month; price only $4600. S. W. KEENE & SON, 400 Warren st., Roxbury. Tel. Roxbury 5300.

Real Estate—Jamaica Plain.

APTS., all new, $14-$16; 1, 2, 3-rm. houses for sale. J. J. McARD, 370 Centre st.

Real Estate—Mattapan.

Real Estate—Newton.

NEW BUNGALOW—$5000

Real Estate—Quincy.

Real Estate—West Roxbury.

Real Estate Mortgages.

Farms.

Bulletin of 100 Farm Bargains free

Business Property.

STORAGE.

MASS. STORAGE WAREHOUSE CO., 395 WASHINGTON ST. TEL. 6064.

HUB STORAGE WAREHOUSE, 1-7 Washington st. 450. Desire 8. Furniture in one apt. Insured and Bonded

Apartments—Allston.

Apartments—Back Bay.

$ELL, Real Estate, 1074 Boylston st.,—4 to 10-room, up-to-date, furn., unfurn. $15 up. Tel. B. B. 1470. Sales open every day.

Apartments—Cambridge.

CAMBRIDGE HAMPDEN HALL

Overlooking Harvard College Yard. 5 Minutes From Park Street Subway. FURNISHED OR UNFURNISHED APARTMENTS

A First-class hotel conducted in the building. For rates and reservations apply to

GEO. H. CARRICK, Harvard Square, Cambridge.

TO LET—For sale by owner, five rooms and sleeping porch; near Harvard sq., Cambridge; low rental. Tel. B. B. 5424.

Apartments—Dorchester.

Apartments—Everett.

Apartments—Mattapan.

Apartments—Medford.

Apartments—Roxbury.

Apartments—South End.

Furnished Apartments.

Houses to Let and Wanted.

Female Situations Wanted.

Female Help Wanted.

WANTED

Experienced Laborers and Bundlers

AT KENNEDY'S BISCUIT WORKS, 139 Franklin Street, Cambridgeport, Mass.

STITCHERS

ON wash dresses; steady work, good pay. Apply to MRS. HOWARD, Boston, factory, Tirrell court, Quincy sq.

GIRLS WANTED

EXPERIENCED cash line and cuff line workers; steady work; good wages and weekly bonus. Apply to MR. FAIR, 284 Atlantic av.

GIRLS WANTED

FOR the sales special cylinder, double needle machine; good pay; steady work. SHAPIRO & MILLS, 29 North Washington st.

LAUNDRY HELP

FEEDERS, folders, starchers and catcher; also girls. Apply CHARLES WILSON LAUNDRY, 59 West Newton st., Boston.

LAUNDRY HELP

IRONERS wanted at once; also folders and folders. Apply to NIAGARA LAUNDRY, 51 Boylston st.

Tassel and Ornament Makers Wanted

WANTED. Apply BOSTON BRAID MFG. CO., 70 Tremont st., Boston.

PAPER BOX MAKER

EXPERIENCED paper box maker; bench work. H. H. DAVIS, 82 Sudbury st., Boston, floor, No. 77 Wash. st. north, Boston.

GIRL wanted for laboring and mailing. Apply 12 MARKY CO., 1 Chauncy st., Boston, floor, No. 77 Wash. st. north, Boston.

WANTED—3 girls for labeling and mailing. Apply 12 MARKY CO., 1 Chauncy st., Boston, floor, No. 77 Wash. st. north, Boston.

WOMAN cook and counter girl wanted. Apply 253 Mass. av., Cambridge.

GIRLS wanted for light housework in refined family; must be neat and pleasant. Apply at 12 College av., Winthrop, or phone Win. 2082.

Female Help—Miscellaneous.

LADIES AND GENTLEMEN—If you want to go in nursing pleasant or unobtrusible call or write 100 Boylston st., room 602; stamp for reply.

STITCHERS—Power machine stitchers, good girls to slip thread and handsewers. C. W. WHITE, 39 Court st., city.

STEADY WORK FOR GIRLS

(NO DULL PERIODS)

Learning to Make RUBBER SHOES

PAID WHILE LEARNING

When Experienced Girls Earn $14 Per Week.

FIVE-CENT FARE

20 MINUTES' RIDE FROM PARK STREET

APPLY AT OUR EMPLOYMENT OFFICE

278c TREMONT ST.

BOSTON

—OR—

BIGELOW AVE.

WATERTOWN

HOOD RUBBER CO.

GIRLS WANTED

For Tufting Bed Puffs. Good Pay While Learning. 18 Years or Over. Apply to Mr. Burke. UNION CARPET LINING CO., 464 Arsenal St., Watertown.

GIRLS WANTED

For General Work in a Candy Factory

GOOD PAY AND STEADY WORK

APPLY

LIGGETT'S

321 NORTH STREET

Stitchers Wanted

Clean work, good prices and guarantee while learning; steady employment and best of conditions. A. J. TOWER CO., 21 Simmons st., Roxbury Crossing.

STITCHERS

ON WAISTS AND MIDDY BLOUSES

IF YOU are experienced on running a power machine and want steady work, apply to MR. KLEIN, COLONIAL WAIST CO., 84 Hudson st., Boston, Mass.

BUNDLE GIRLS WANTED

Apply MAURICE, 16-18 Winter St., Boston.

WANTED CASHIER

Thoroughly experienced. Address A 26, Boston American.

WAITRESSES FOR ATLANTIC CITY

HIGH-GRADE, experienced ladies; excellent accommodations for married girl; room to seat with board, room and laundry. See MR. WARNER, 5 Boylston st., Room 1, 2d floor.

LAUNDRY HELP

EXPERIENCED FOLDERS wanted on towels and napkins. Apply NATIONAL COAT AND APRON CO., 2222 Washington st., cor. Congress, South Boston.

Patent Leather Repairers PACKERS

Experienced on Goodyear Welt or McKay shoes, RAETELS & THELEN CO., Webster st., Charlestown.

GIRLS WANTED

FOR loading paper box work; experience not necessary. Apply D. F. R. WARREN CO., 148 Pearl st.

GIRLS

EXPERIENCED and inexperienced, wanted for dressmaking. Apply at 211 Tremont st.

TO clear and wash floors, from 12 to 2, from 6 to 12 p. m. Must live in Cambridge preferred. THE MERLE, 1276 Mass. av., Cambridge.

WANTED—2 girls for labeling and mailing. Apply 12 MARKY CO., 1 Chauncy st., Boston, floor, No. 77 Wash. st. north, Boston.

WOMAN COOK and counter girl wanted. Apply 253 Mass. av., Cambridge.

YOUNG GIRL wanted for light housework in refined family; must be neat and pleasant. Apply at 12 College av., Winthrop, or phone Win. 2082.

Female Help—Miscellaneous.

LADIES AND GENTLEMEN—If you want to go in nursing pleasant or unobtrusible call or write 100 Boylston st., room 602; stamp for reply.

STITCHERS—Power machine stitchers, good girls to slip thread and handsewers. C. W. WHITE, 39 Court st., city.

Male Help Wanted.

WANTED

Men to learn Boot, Lumberman and Arctic making; $15.00 while learning. When experienced, piece work.

—ALSO—

A few men to learn Boot, Lumberman and Arctic fitting, $15.00 to start. Apply at our Emp. Office, 278C Tremont St., Boston, or Bigelow Ave., Watertown.

HOOD RUBBER CO.

Male Situations Wanted.

PAINTING, superintending, ceiling work wanted; steady work; best references; reasonable terms offered. Phone 1497 Union Male Help Wanted.

ATTENTION

Machinists and Toolmakers

We have large contracts on shells and all tools know, and are in the market for a number of machines; those who ally good mechanics; no set-up job work. Steady employment.

The work we have to do is the most modern; good, new tools; no factory-made parts; good, new tools; no factory-made parts; good, new tools; no factory-made parts; good, new tools; no factory-made parts. Time and a half for overtime. Apply at employment office, 278c Tremont st., Boston, or Bigelow ave., Watertown. Ask for Mr. Waring, Cadillac Automobile Company of Boston, 70 Brookline ave.

WANTED

AN EXPERIENCED ENERGETIC ROOFING SALESMAN

Write Z 18, Boston American.

REPAIRMEN AND GARAGE MEN

WANTED. Apply to Mr. Jardine, AMERICAN EXPRESS CO., 315 Congress st., Boston.

MOULDERS WANTED

Crane moulders, side floor and bench, wanted. Apply at once to the WALTHAM FOUNDRY CO., 71 Felton st., Waltham.

WANTED

EXPERIENCED ruling machine feeder, good wages. Apply to Mr. Carver, BOSTON INDEX CARD CO., 113 Purchase st.

DRILL PRESS AND LATHE HANDS

ALL-ROUND machinists, short iron workers. Apply to Superintendent, WALTER E. LUM-MUS CO., foot of Tileston st., Mattapan sq., Dorchester, Mass.

Wanted—Operator

ON power enameling machine on boys' shoes in other departments; 21 years old or over; steady pay guaranteed. Write, stating you are single, to Box 1, 161 Devonshire st., Boston.

WANTED

BOX FITTERS

GOOD pay, steady work. ATWOOD & RAND CO., 1 Main st., Brockton, Mass. 94 Aberdeen st., Boston. Employment Dept.

MILKER

MARRIED COUPLE or single man; must be a good milker and to do general farm work; wages $60 and board. Apply to MR. FRED. SCHNEIDER, 129 Mishawum road, Woburn, Mass. Tel. Woburn 1000.

EXTRACTOR MAN

EXPERIENCED extractor man; steady position. Apply to CROSS LAUNDRY, 154 Cedar st., Somerville.

4 YOUNG MEN

TO LEARN lithographic trade; steady work; good pay. Apply to MR. BOYD, 24 Stanhope st., Boston.

LAUNDRY HELP

MEN wanted; also boy, to wash cows. CREAMERY WING LAUNDRY, 59 W. Newton st.

LAUNDRY HELP

EXPERIENCED MAN for washroom. CAPITOL LAUNDRY, 62 Linden Park st., Roxbury.

Picker Room Foreman

GOOD opportunity for one who can get production. Write or apply to MEDFORD WOOLEN MFG. CO., 67 Riverside av., Medford.

SPINNER WANTED

ON combining double, one who is capable of earning from $6 to $8 a day. BOSTON ALUMINUM CO., 18 Shelburne st., city.

LAUNDRY HELP

WASHMAN'S HELPER, also men for general laundry work. Apply WHITE CROSS LAUNDRY, 154 Cedar st., Somerville.

Niggerhead Operators

WANTED—Good wages, steady work. CONVERSE RUBBER SHOE CO., Epsworth street, Malden, Mass.

OPERATORS

ON 3-new 4-spindle automatic screw machines; must be steady workers. NEW ENGLAND PRODUCTS CORP., Providence, R. I.

AM. BOY, 15 years or over, errands, general work. BELL & BROWN, 251 Causeway st.

AUTOMOBILE MECHANIC and helper; 8-hour shop; first-class wages. 57 Boylston st., Cambridge.

FREIGHT TRAIN MEN and locomotive firemen wanted. Apply to MR. CLARK, 10 B. R. good pay. Apply Room 437, South Station, Boston.

HARNESS repair, girl. CHARLES P. RAY, MOSS & COLBURN, 294 Washington st., Boston.

KITCHEN MAN—Must be experienced on broiling; also to assist chef. CAPITAL TAN LUNCH, 1601 Blue Hill av., Mattapan sq.

MACHINIST, experienced on automatic screw machines; also hand screw machine operator; steady work, good wages and bonus. Apply to MR. BOYD, 24 Stanhope st., Boston.

MACHINISTS and all-round machinists wanted. Apply to MR. BOYD, 24 Stanhope st., Boston.

TAILOR and cost maker wanted. 139 Mass. av., N. Cambridge.

TAILOR and cost maker wanted. Apply at once to WATERVILLE DYE HOUSE, 12 Main st., Waterville, Me.

Automobile Mechanics

First Class Repairmen, Experienced Delco Electrical Man, Finished Road Testers. Apply to MR. WARING, Cadillac Automobile Company of Boston, 70 Brookline Ave.

SHOEMAKERS ON ALL PARTS

Call or Write

A.G. WALTON & CO.

INC.

Spruce & Heard Sts., Chelsea, Mass.

Planer Hands

FIVE experienced planer hands accustomed to machine tool work on machines 24" to 48" in size; only those with good mechanical judgment accustomed to capable workmen. PRATT & WHITNEY COMPANY, Employment Department, Hartford, Ct.

GRINDERS

CAN use a number of experienced B. & S. Universal and Surface Grinders accustomed to a high grade file of tool and gauge work. PRATT & WHITNEY COMPANY, Employment Department, Hartford, Ct.

WANTED

General Help and Experienced Cracker Makers

Good wages, steady employment. KENNEDY BISCUIT WORKS, 139 Franklin St., Cambridgeport, Mass.

PRESS FEEDER

YOUNG MAN about 18, with experience on Gordon press; also boy to learn trade; steady employment; good wages. REGINA LACE COMPANY, Central Park, E. Boston.

MACHINIST

WANTED for Singer, also Wheeler & Wilson shops; steady work; experienced only; good wages. SINGER MFG. CO., 251 Causeway st., Employment Dept., 7th floor.

Warehousemen Wanted

STEADY work for able-bodied men, of good character; permanent position; references required. Apply to Room 9, Adams Express building, Atlantic ave., corner of Kneeland st., Boston, at 10 a.m.

RULER WANTED

ONE who has had experience on index card ruling machine; steady work. BOSTON INDEX CARD CO., 113 Purchase st.

DRUG CLERK WANTED

FOR PARK IN GLOUCESTER—A pharmacist, reg., or junior clerk, exempt from draft; good pay; short hours. H. L. Boston Attaskin.

STABLE MEN

WANTED to take care of horses. Apply to MARSHALL & MARSH, 61 Warren st., Somerville.

WANTED

WOOLEN WEAVERS; experienced worker; family help preferred. SOMERVILLE MFG. CO., 67 Riverside av., Medford.

BOY WANTED

TO learn wholesale clothing business. Apply WORK to MARK ANDREWS, 65 Bedford st., Boston.

Sheet Metal Workers

KEEP AWAY from Simplex Electric Ht. Co., Medford.

MOULDERS

BENCH and crane moulders. HARRISON SQ. FOUNDRY, 110 Gibson st., Dorchester.

BOYS WANTED

APPLY 169 Congress st., rear entrance.

WANTED—Two grades of good stone cutters on building work; Somerset job. APPLY MARBLE & GRANITE ENGLAND GRANITE WORKS, Concord, N. H.

WANTED—Two grades of good stone cutters on building work; Somerset job. APPLY MARBLE & GRANITE ENGLAND GRANITE WORKS, Concord, N. H.

WANTED—Job press feeder, one able to set up and run; preferred. Apply CUBAN BROS., 24 Doane st., city.

WANTED—Stitchers for general work. E. WILLER & SONS, 3587 Washington st., Jamaica Plain.

WANTED—General machinists. Apply to general foreman, HERSEY MFG. CO., 214 Second st., South Boston.

WANTED—Good bookbinder, 1330 Mass. av., Camb.

WANTED—Ground boy in a picture store, C. E. COBB, 434 Boylston st.

$10 Invested Now

In a good stock will start your saving program.

Partial Payments
Protection against money rails.
Write for details.

J. S. Orler & Company

148 State Street, Boston

Your Savings Earn the Limit

If you open an account with us.

Our Last DIVIDEND 4½%

at the rate of
Interest Starts the Last Day of Each Month

SOUTH BOSTON TRUST CO.

474 Broadway, South Boston

Incorporated 1851

Total Resources Over $2,000,000.00

Ad for Our Story, "Banking by Mail"

FINANCIAL

BOSTON STOCKS.

(Inactive stocks not quoted.)

	Thursday's Close	High	Low	Today's Close
Alaska	15¾	15¾	15¾	15¾
Am. Coal	61	61	61	61
Am. C. & T.	100	100	100	100
Am. Pneu. Ser.	13½	13½	13½	13½
Am. Zinc	13¾	13¾	13¾	13¾
Arcadian	10	10	10	10
Boston El	39	39	39	39
Boston & Me.	39¾	39¾	39¾	39¾
Boston & Prov.	44	44	44	44
Boston Ry. Gen.	7¾	7¾	7¾	7¾
Boston Ry. Gen. Pf.	27	27	27	27
Calumet & Ariz.	63	63	63	63
Calumet & Hecla	650	650	650	650
Centennial	23	23	23	23
Copper Range	44¾	44¾	44¾	44¾
Davis-Daly	3	3	3	3
East Boston	3¾	3¾	3¾	3¾
Edison Elec. Ill.	125	125	125	125
Granby	61¾	61¾	61¾	61¾
Greene-Cananea	30¾	30¾	30¾	30¾
Hancock Con.	25	25	25	25
Isle Royale	27½	27½	27½	27½
Kerr Lake	6¾	6¾	6¾	6¾
Lake Copper	23¾	23¾	23¾	23¾
Mass. Gas.	87	87	87	87
Mass. Gas. Pf.	97	97	97	97
Mex. Nat. Pf.	8	8	8	8
Mex. Nat. Ry.	1¾	1¾	1¾	1¾
Mex. Nat. Ry. 1st Pf.	6	6	6	6
Mex. Nat. Ry. 2d Pf.	2	2	2	2
Mex. Petroleum	85¾	85¾	85¾	85¾
Michigan	1¾	1¾	1¾	1¾
Mohawk	58	58	58	58
Nipissing	7¾	7¾	7¾	7¾
North Butte	7¾	7¾	7¾	7¾
Osceola	58	58	58	58
Parrot	25¾	25¾	25¾	25¾
Quincy	70	70	70	70
South Lake	2¾	2¾	2¾	2¾
Tamarack	43	43	43	43
Trinity	8¾	8¾	8¾	8¾
United Shoe	43¾	43¾	43¾	43¾
United Shoe Pf.	43¾	43¾	43¾	43¾
Utah Metal	3¾	3¾	3¾	3¾
Utah Con.	11	11	11	11
Winona	2¾	2¾	2¾	2¾

NEW YORK STOCKS.

(Inactive stocks not quoted.)

	Thursday's Close	High	Low	Today's Close
Am. Can	40½	40½	40½	40½
Am. Car & Fdy.	78¾	78¾	78¾	78¾
Am. Smelting	87	87	87	87
Am. Steel Fdries.	49	49	49	49
Am. Sugar	108	108	108	108
Am. Linseed	45	45	45	45
Am. Locomotive	63	63	63	63
Atch., T. & S. F.	93	93	93	93
Baldwin Loco.	69	69	69	69
Balt. & Ohio	53¾	53¾	53¾	53¾
Beth. Steel B.	69	69	69	69
Butte & Sup.	27	27	27	27
Can. Pacific	137½	137½	137½	137½
Cent. Leather	61	61	61	61
Chandler	44¾	44¾	44¾	44¾
Chic. & St. Paul	39½	39½	39½	39½
Chino	40	40	40	40
Cuba Cane	10	10	10	10
Cuba Cane Pf.	85	85	85	85
Crucible Steel	69	69	69	69
Distillers Sec.	27	27	27	27
Erie	13¾	13¾	13¾	13¾
Gen. Motors	127½	127½	127½	127½
Goodrich	43¾	44¾	44¾	44¾
Int. Nickel	27½	27½	27½	27½
Int. Northern Ore	20½	20½	20½	20½
Int. Paper	30½	30½	30½	30½
Inspiration	45	45½	45	45½
Kennecott	30½	30½	30½	30½
Lack. Steel	78	78	78	78
Lehigh Val.	74½	74½	74½	74½
Mex. Petrol	94	94½	94	94½
Miami	30½	31	30½	31
Midvale Steel	44¾	44¾	44¾	44¾
Nat. Lead	54	54½	54	54½
N. Y. Air Brake	71	71	71	71
N. Y., N. H. & H.	29½	29½	29	29
Nev. Con.	20¾	20¾	20¾	20¾
Ohio Gas	37½	38	37½	38
Pan. Am. Pet.	81½	81½	81½	81½
Ry. Steel Spring	51½	51½	51½	51½
Ray Con.	17½	17½	17½	17½
Reading	80½	81	80½	81
Republic I. & Steel	74¾	74¾	74¾	74¾
Sinclair Oil	28¾	28¾	28¾	28¾
So. Pacific	83	83	83	83
So. Railway	22½	22½	22½	22½
Studebaker	60½	60½	60½	60½
Tenn. Cop.	16½	17	16½	17
Tobacco Products	69½	69½	69½	69½
Un. Pacific	118½	120	119	120
U. S. Steel	98¾	98¾	98¾	98¾
Utah Copper	78	78½	77¾	78
Westinghouse	40½	40½	40½	40½
Willys-Overland	17½	17¾	17½	17¾
Wilson & Co.	63¾	63¾	63¾	63¾

Male Help Wanted.

WANTED
Toolmakers
Gaugemakers
Grinder Hands
Machinists
BEST WAGES
49½-Hour Shop, Overtime
APPLY TO
WM. HALL CO.,
WOLLASTON, MASS.

WANTED
INNERSOLE CUTTERS
Steady Work
APPLY
Leonard & Barrows
Middleboro, Mass.

WANTED—FIRST-CLASS
Locomotive Machinists
GOOD WAGES
Apply at South Boston to Master Mechanics Daley or Wyley
Apply at Providence to Master Mechanic Reid
Apply at New London to Master Mechanic Hammond
Apply at Taunton to Master Mechanic Jay
N. Y., N. H. & H. R. R.

YOUNG MEN
Between Ages 16 and 18
For Messenger Dept., as Inspectors, Parcel Collectors and Stock Boys
Employment Bureau—7th Floor, New Building, Rear Elevators.
Jordan Marsh Company

PAINTERS
DISTRICT COUNCIL NO. 41
ATTEND a special meeting Saturday at 2 p. m., Wells Memorial Hall. Report on wage scale.
JOHN J. LYNCH, Pres.
JAMES T. TEMPLETON, Rec.-Treas.

Wanted Machinists
ALSO
LATHE OPERATOR
Campbell Electric Co.,
LYNN, MASS.

Wanted — First-Class
All-Round Tool and Gauge Makers
49-hour shop
Apply West & Dodge,
399 Atlantic Ave.

Tool and Gauge Maker
We desire the services of a few men who have really had the experience on tool and gauge work. AMERICAN STAY CO., 299 Marginal St., East Boston.

1 Tool Maker or First Class Machinist for Tool Room Work, 1 Bench Moulder, 1 Floor Moulder.
Apply to ANGIER VALVE CO., 161 First St., Cambridge.

LABORERS
2 OR 3 laborers wanted. CONLEY STEEL CASTING CO., Cotton St., Medford.

MARBLE BED RUBBERS
Apply Rubber Goods Factory, Boston.
PUTTER MFG. CO., Winchester, Mass.

Male Help—Miscellaneous.

BUY IT OF US
That New Spring Style
SOFT HAT
$2.50 Qualities, But Our Price is
$1.50
Boston's Largest Hat Store.
UNION HAT CO.
139—HANOVER ST.—139
Don't Forget the Number.

ARMY, NAVY—Headquarters for tickets South or West. COLPITTS, 288 Washington st.

BOSTON railway mail clerk examinations April 13; $80 month; sample questions free. Write FRANKLIN INSTITUTE, Dept. 165 O, Rochester, N. Y.

BOSTON railway mail clerk examinations April 13th; sample questions free. FRANKLIN INSTITUTE, Dept. 357 O, Rochester, N. Y.

ENGINEERS AND FIREMEN instructed for license according to the State law, the recognized school. James Carse, M. E., instructor. STATE STEAM ENGINEERING SCHOOL, 31 Haverhill st. Eves ensing. ALWAYS OPEN.

Furnished Rooms—Miscellaneous.

CASTLE SQUARE HOTEL
BOSTON HOTEL CO., Lessees EUROPEAN PLAN
TREMONT, CHANDLER AND BERKELEY STS.
Three blocks from the Back Bay stations of the N. Y., N. H. & H. and B. & A. R. R. Electrics direct to and from all railroad stations and steamboat landings. Long distance telephone in each room.
One Block to First-Class Fireproof Garage
500 Rooms—Every Room Has Private Bath
SINGLE ROOMS, $1.50 PER DAY AND UP.
DOUBLE ROOMS $2.00, $2.50, $3.00, $3.50 AND $4.00 PER DAY.
First Class Cuisine and Service.
Large Variety Club Breakfasts, 40c to 60c
Planked Sirloin Steak or Chicken, Dessert, Tea, Coffee or Cocoa $2.00
(Served for Two Persons)
Our New Illustrated Booklet Sent Free Upon Request.
EVERY ROOM HAS A PRIVATE BATH

Male Help—Miscellaneous.

9 AUTO LESSONS $5
FULL AUTOMOBILE COURSE $15. 8-CYLINDER CARS, license guaranteed, positions secured, open evenings. VINCENT, 4 Appleton st., near Castle sq.; Beach 4186 R.

GOVERNMENT wants thousands of clerks immediately; $100 month; women, 18 or over; full information free. D 174, Boston American.

THOUSANDS men-women, 18 or over, wanted immediately U. S. Government war positions; $100 month; easy clerical work; write immediately for free list of positions. FRANKLIN INSTITUTE, Dept. 179 D, Rochester, N. Y.

U. S. GOVERNMENT WANTS HELP—Men-women, 18 or over, $1.00 month; quick advancement; no strike; no layoff; vacation each year; write immediate. FRANKLIN INSTITUTE, Dept. 179 C, Rochester, N. Y.

Furnished Rooms—Miscellaneous.

NOTICE MEN STOP
AND get unexcelled rooms at Hotel Echo, 488 Tremont st.; daily, $1; $1 weekly, $2 and up; first-class house. Tel. Beach 7370.

Furnished Rooms—Allston.

BRIGHTON AV., 20, Suite 3—Nicely furnished room; all light; 1 gentleman preferred.

CAMBRIDGE ST., 237—Housekeeping, other outside rooms; continuous hot water; tel. 2393-J.

Furnished Rooms—Arlington.

MELROSE ST., 29—Furnished rooms for light housekeeping with private bath or furnished suite.

Furnished Rooms—Beacon Hill.

CHARLES ST., 7—Second door Beacon st.; rooms, $2.50 up.

MT. VERNON PL., 8—Off Joy st., near State House; large and small rooms; tourists.

Furnished Rooms—Back Bay.

VISITORS TO BOSTON
NEWLY furn. suites, complete for housekeeping, $8 up; con. hot water; 511 Columbus av., cor. Mass. av.; tel. Back Bay 5837.

ST. BOTOLPH 31—Room with kitchen, also large front room, other rooms; tel. 2292 M.

COLUMBUS AV., 598
FRONT parlor, with kitchenette, square, side room, same floor; privilege of preparing breakfast; first-class people only; Oxford.

TO LET—Large room with and without kitchenette, $4 to $7; also side room; B. B. 8097-J.

CUMBERLAND ST., 8—Suite 9. (The Liberty); front sq. side room; continuous elevator.

HEMENWAY ST., 148—Suite 41; bright, sunny front rooms; suitable for one or two; steam heat, con. h. w.

HUNTINGTON AV., 84—Reliable house, centrally located, desirable room, steam heat and hot water.

HUNTINGTON AV., 312—Front and back rooms, continuous hot water; 2nd floor; kitchenette. Tel.

MARLBORO ST., 29—Near Public Garden; one room; price reasonable to gentlemen.

MASS. AV., 646—Sunny front large alcove parlor; water, hot water heat; tel.

MASS. AV., 670—Sunny, heated front room, price reasonable.

ST. BOTOLPH ST., 31—Room with kitchen, also large front room, other rooms; tel. 2292 M.

ST. BOTOLPH ST., 174—Near Mass. av.; large sunny; also kitchenette room.

ST. BOTOLPH ST., 169—Front, sunny, warm room; conveniences accommodated. Tel. Back Bay 3282 M.

WESTLAND AV., 71—Suite 3; 2 furnished rooms, $3 and $4 wk.; heat; tel.; phone B. B. 2384R.

Furnished Rooms—Brookline.

FUR. UPPER ROOM—Private family. Davis av., Brookline. $2.00 weekly. Dis. Brookline 6653-R.

COMMONWEALTH AV., 1202—Suite 1; Large well fur. living room. Tel. Brookline 52088.

COMMONWEALTH AV., 1202—Suite 3; large, sunny, front room; 1st floor. 5215-W.

FUR. ROOM, breakfast if desired; $3.00; at opportunity for one desiring comfortable home, refined surroundings, Brookline 6468 or 5, Boston American.

Furnished Rooms—Cambridge.

BROADWAY, 378—Near Hancock st.; nicely furnished room with kitchenette; housekeeping.

GREEN ST., 205—Central sq., furnished light housekeeping rooms, also bed. Tel. con.

MAGAZINE ST., 48—Desirable housekeeping room, all conv.; also single room for gentleman.

PEARL TERRACE, 1—Nicely furnished sunny rooms, light housekeeping. Central Sq.

Furnished Rooms—Dorchester

ALEXANDER ST., 50—Suite 3; neatly furnished rooms, front parlor, square rooms.

COLUMBIA RD., 1000—Thomson's Cor.; suite 3, front room, priv. if desired. Dor. 1795 M.

DUDLEY ST., 782—Would like to rent nicely fur. suite with an American couple.

DUDLEY ST., 782—One room and kitchenette; also front room for gentleman.

MAGNOLIA ST., 46—Upham's Corner; pleasant rooms, all conveniences, with private house, telephone.

STOUGHTON ST., 119—2 rooms, fur. and unfur.; light housekeeping privileges, near Upham's Corner.

STOUGHTON ST., 182—1 or 2 rooms, heat, electric lights, 2 min. Upham's Corner; take Neponset car. Colonial, Mass.

Furnished Rooms—Roxbury.

ARE YOU looking for furnished room in Roxbury? Call at the ROXBURY ROOM REGISTRY, 76 Waverly st. tel. 1088 Rox.

ROXBURY—Two-rooms unfurnished, in good healthy, refined respectable; 760 Harrison av.

AKRON ST., 82, near terminus—Furnished rooms in private family, bathroom floor.

Face Specialists.

Nasal Defects Corrected

Hump. Corrected. Beak, Corrected. (All types without suffering or detention.) Also Outstanding Ears, Thick Lips, Baggy Eyes, Frown Lines, Double Chin, Crow's Feet, Receding Chin, Moles, Warts, Wens, Red Veins, Red Nose, Scars, Pockmarks, Facial Blemishes, Hair, Tattoo, Superfluous Hair, Wrinkles, Sagging Skin, Pimples, Blackheads, Blotches and all other facial defects corrected by the GIBSON PLASTO-COSMETIC METHOD.

LIFTING THE FACE Makes you look 10 to 20 years younger. Does away with all signs of age. Operation painless. No risk—only time lost—NO temporary disfigurement.
SPECIAL OFFER—Wrinkles and Lines $10; Double Chin $10; Nose $10; Ears $10; Moles $10 each; Hump $50. Any other surgical or new freezing method (Liq. Air) and the wonderful new Alpine Ray Lamp. Lose of hair stopped at once. New Hair Grown by Alpine Sun treatment.
A. S. GIBSON, M. D.
246 BOYLSTON ST. Phone 1930 Beach Hrs. 10 A. M. to 6 P. M. Daily, 11-2 Sun. BEWARE IMITATORS. No other person or institution is A. S. G. using similar methods or is connected to do so. Estab. 20 yrs.

Furnished Rooms—Roxbury.

BROOK AV., 47—One large front room and kitchenette, heated, lighted; $3.50.

BROOK AV., 128—Desirable room; bath floor; also cooking; reasonable.

DALE ST., 35—Rooms for L. H. K.; also other rooms.

DUDLEY ST., 151—Near Dudley Terminal; 20 minutes to Scollay square; reasonable rates.

HIGHLAND ST., 1—Furnished housekeeping rooms, also large light housekeeping room.

ROCKLAND ST., 24—Furnished room, front, bath floor; all conveniences; kitchen privilege.

WAXBERT ST., 59—Whitlow st., sunny square room, reasonable, private family. Tel. 3222-R.

W. ROSS, 87—Nice, sunny room; bath floor; two closets. Tel. Dor. 1023-M.

WASHINGTON ST., 2000—Unfurnished housekeeping kitchen; also furnished light housekeeping room.

WAVERLY ST., 84—Rooms with or without L. S. privilege. Mrs. M. B. HANEY.

WEST CONCORD ST., 147—Large comfortable rooms, $1.25 to $1.50; convenient location, light housekeeping.

WEST COTTAGE, 84—Square rooms furnished complete for housekeeping; no gas records.

Furnished Rooms—Somerville

FURNISHED ROOM—All improvements, near street car line. Tel. Som. 2117-W.

CUTTER ST., 10—Two rooms for housekeeping, fur. water, conveniences; tel. Som. 1-W.

HIGH ST., 41—Sunny front room, well furnished rooms, all large; $1.50-$2; suitable man; preferred. MISS FELLOWS, 3rd floor.

NEW HAMPSHIRE AV., 24—Suite 2, room, bath floor, handy Sullivan sq.; only moderate rent.

PEARL ST., 100—2 connecting light housekeeping rooms; conveniences; rent, $6.50 per week.

8 ROOMS, regular kitchen, piazza; tel. $5; location first class. The Somerville 2840-J.

Furnished Rooms—South Boston.

DORCHESTER ST., 325—Furnished light housekeeping, 2 and 3 rooms, reasonable.

Furnished Rooms—South End.

LODGING and housekeeping rooms; pantry heat; $2 to $5 week. VINCE, 2 Holland st.

APPLETON ST., 56—Large front room for housekeeping rooms, $5; heat; sides $4.25, $4.50.

CHANDLER ST., 109—Desirable rooms, alcoves and private, near Back Bay stations.

CHANDLER ST., 109—Renovated rooms, alcoves and private, near Back Bay stations.

CLARENDON ST., 15—Well furnished square rooms with kitchenette; $3 up; also side rooms.

COLUMBUS AV., 297—Pleasant room, with or without kitchenette, side room; reasonable.

COLUMBUS AV., 301—Very nice, desirable, light housekeeping rooms; also single room; tel.

COLUMBUS AV., 305—Side square room, light housekeeping; well furnished; reasonable and quiet.

COLUMBUS AV., 327—Square and side rooms, heated, running water; also kitchenette.

COLUMBUS AV., 329—Housekeeping rooms, bath floor, piano, $4.50; tel. B. B. 6160-R.

DOVER ST., 79A—Square room, week $1.50; $1.25 with side room; $3 for two; tel. 2292 M.

GREENWICH PARK, 23—Square room with kitchenette, gas stove; $3.50 week.

MASS. AV., 629—Sunny; to housekeeping rooms, laundry; also other; reasonable rates.

MASS. AV., 680—Large square room, complete for housekeeping; rent $7.50.

PEMBROKE ST., 179—Well furnished parlor; also square room for housekeeping; bath; tel.

RICHMOND ST., 6—Opposite Castle Sq. Hotel; front parlor, water, brass bed, gas; moderate.

RUTLAND ST., 10—Newly furnished square, side rooms, $3.50 and light housekeeping room.

TREMONT ST., 586, 612, 620—Elegant warm rooms, piano; brass beds; kitchenettes; $1.50-$2.

TREMONT ST., 639—Front and back kitchenette rooms, gas stove and refrigerator.

TREMONT ST., 669—Steam heated side room; conveniences; continuous hot water.

UNION PARK, 48—See me for parlors, square rooms, also kitchenette; 2nd floor; electric; $6 up; side rooms, $1.25 to $2. P. F. CONNAUGHTON, Inc.

UPTON ST., 11—Kitchen, sink, $4; parlor, piano, $5; alcove, $4.25; side, $3.50; bath.

UPTON ST., 30—Square, side rooms, light housekeeping privileges; also single; reasonable.

WEST CANTON ST., 230—Desirable dining, kitchen, full fur., $5 week; others, $4.50 up.

WEST CONCORD ST., 123—Single, connected parlors, $3.50; also housekeeping, $6.50; private house.

WEST CONCORD ST., 145—Square sunny room, one single, both large; steam heat; continuous hot water. Telephone; reasonable.

WORCESTER sq., 9—2 connected rooms; also dining room; gas; continuous hot water.

WORCESTER SQ., 25—Furnished sq. room, kitchenette, steam heat, continuous hot water, gas range.

Board and Rooms

GRATTAN HOUSE, 1419 Tremont st., Roxbury Crossing; Mrs. N. E. Kelly, prop.; desirable and sunny rooms; also board; $6 breakfasts; convenient for Fore River workers.

TWO nice sunny rooms, with board; reasonable. Tel. 3125-W Roxbury. 64 Copeland st.

Unfurnished Rooms.

HOMES AT, 85—3 sunny rooms, top, to adults; handy to cars; tel. 0073-R Dor.

Business Opportunities

WANTED NEW IDEAS Write for inventions wanted or manufacturers and prices offered for patents. Our 3 books and our opinion of patentability; our four books and list of inventions wanted sent free. VICTOR J. EVANS & CO., 864 Ninth, Washington, D. C.

SMALL SALOON and restaurant, Dudley district; $200; automobile; place doing business; building 16x40; lot 50x100; side ex. Everett, Mass., tel. 262 W.

HOUSE for sale, cheap; $20 down; small payment down. Tel. 74208 B. B. YOUNG, 2 Linfield st.

ELEGANT, furnished lodging house, select patrons, fancy beds, 2 baths; choice location; st.

WORCESTER ST., near Tremont, 16-room house all rented, income $160 mo.; owner leaving city will sell cheap. 402 Mass av.

Printing.

500 Business Cards, $1.
LETTERHEADS, envelopes, lowest prices in city. CENTRAL PRINTING CO., 1 Province st., Room 61.

1,000 BUSINESS CARDS, $1.50; 1,000 letterheads, $2.50; 1,000 envelopes, $2.50; 1,000 noteheads, $2.50; 1,000 billheads, $2.50. BUSINESS PRESS, 21 Bromfield st.

Patents.

C. S. GOODING Mechanical Engineer
REGISTERED PATENTS
ATTORNEY Patent Law Practice
67 School St., Boston. Established 25 Yrs.

Typewriters.

RELIABLE TYPEWRITERS, $15 up, $3 cash, balance monthly; rentals $2 up; repairs. THE OFFICE APPLIANCE CO., 191 Devonshire st.

Store Fixtures.

FOR GROCERS, MARKETS, RESTAURANTS—BUY AT OUR BIG FACTORIES; SAVE agents' profits. WHITMAN CO., Sullivan sq.

Schools and Colleges.

AVIATORS and AEROPLANE MOTOR MECHANICS
The Government has issued a call for Draftsmen, Aeroplane and motor mechanics. You may be exempt from draft if you enlist. We will train you to keep the aeroplanes in the air—not afraid of all tests.
The Curtiss Aviators, realizing the need that the Government has for trained men, have established a school for Aeroplane and Motor Mechanics. Those included at their school a complete course in how to keep aeroplanes in the air.
The course is complete in every detail, further, that both aero and motor boats motors are taught. Also how to build and repair aeroplanes.
The instructor is an authority on aero motors and aeroplanes, as well as boats and flying boats. Instruction is thorough. Every practical instruction in building, testing and operating motors and planes. At this school you will be taught all that is necessary to fit you for a position with an aeroplane or motor boat company. Also the theoretical knowledge of aeronautics and motors. Call at office for full particulars. The Gillespie Aviation School starts straight and thorough flying.
This is not a Government school, but you will be training in either the service of the United States or the Allies, so those subject to draft should not delay in order to enlist.
For further information write or apply to
GILLESPIE AVIATORS
518-519 Huntington Ave.,
Boston, Massachusetts

Military Engineering AT Wentworth Institute
Given in Co-operation with
First Corps Cadet Veteran Association
A Short Intensive 12-Week Full Time Day Course
April 8th to July 1st
For Men in Class 1-A of Selective Draft
Tuition $11 Per Week Uniform Free
For further information, see Sunday papers

COMPLETE IN SIXTY SESSIONS
STENOGRAPHY
Course includes: DRIVE SHORTHAND; Touch Typewriting; Business and Social Correspondence; Spelling; Punctuation; Rapid Calculation; Penmanship; Commercial Law.
SHORTHAND IN FIFTEEN SESSIONS
Lesley Commercial College
Back Bay 359 1074 Huntington St.

Pianos and Musical Instruments.

NORRIS Headquarters for PLAYER PIANOS
Send for free booklet and the Norris Way
We Take Your Piano in Exchange
181 Tremont St., Boston

WANTED—A piano dealer who will tell me why I can sell you a piano for less money and give you more for it. Come and look over our stock and see something for nothing; you cannot buy without it. Come and see something for nothing; I do not offer you something for nothing; I do offer you something for less money than you can get the well known pianos. Chickering, Mason, Hamlin, Knabe, Steinway, Weber, Fischer, Davis and others; prices range from $125, $150, $175 and $200 and upwards; terms, $5 to $10 a week. T. F. COLLINS, 453 Washington st., Room 21, over Filene's Cleanery; watch my one sign.

PIANOS LOWEST PRICES—EASIEST TERMS IN NEW ENGLAND. Large Boston piano house, reliable PIANO CO., 388 Washington st., Room 51.

$1 DOWN, $1 A WEEK
PIANOS from $99 up; nearly $1 a week. Write for free catalog. PIANO CO., 388 Washington st., Room 51.

BUY YOUR VICTROLAS AND Records at KRAKAUER'S, 757 Washington st.

PIANOS for rent $3.50; for $35; rent allowed if purchased; lessons; warerooms, 146 Boylston st. Tel. Beach 1997-W.

Music.

Piano Tuned $1
THE NEW WAY
VOICED AND CLEANED FREE
EXPERT WORK—GUARANTEED
New method, more reasonable than ever. Same expert workmanship. Pianos moved, boxed, shipped. Grand pianos a specialty. Genuine Chickering, Hallet & Davis pianos, Steinway and other pianos for sale. Second hand pianos for the largest piano warerooms in Boston, including foreign makes. If your piano needs tuning, repairing or moving, we will gladly be at your service. Phone or write us. Piano tuning free. Tel. ROWELL 24 Piano Tuning Co., 24 Piano Tuning Co., 24 Piano Tuning Co.,

EDITORIAL PAGE OF THE BOSTON AMERICAN MARCH 30, 1918. BOSTON.

Government Should Own Coal Mines of the Nation

Massachusetts House of Representatives Passes Resolution Asking Congress to Enact Such Legislation

An important committee of the United States Senate has recommended the government ownership and operation of the coal mines in the United States. Following upon the heels of this senatorial action comes the passage of the following resolution by the Massachusetts House of Representatives:

Whereas, The inhabitants of this Commonwealth have suffered severely from the exactions of the present operators of the coal mines who have frequently driven their employes to desperation by their inhuman treatment, have failed to provide sufficient coal when it was greatly needed by the public, and have charged exorbitant prices for such coal as has been procurable; and

Whereas, It is of the opinion of the General Court of Massachusetts that public ownership and operation of coal mines would be of great advantage to the citizens of Massachusetts; therefore, be it

Resolved, That the General Court of Massachusetts respectfully requests the enactment of legislation of Congress providing for such public ownership and operation of coal mines.

Thus the march of progress goes on without halting. Thus are the foundations of democracy being laid deeper and deeper. Ownership and especially direct operation of the great natural monopolies and utilities like the railroads, the street railways, the telephone, the gas and electric light companies, water power companies and coal mines, are rapidly coming in America and by that sign democracy is drawing nearer to safety in America.

The private ownership and control of these great public utilities has been the source of nearly all the political corruption and the dangerous concentration of wealth so threatening to our American democracy. When the people drive these private managers out of the control of these important public functions, just as Jesus drove the money-changers out of the temple, and when we also have the Initiative and Referendum, we shall see a return to the good old days when our public life was free from corruption, when our representatives will represent us and not some powerful special private interests, when the word politician will spell "honor," when the increase in the wealth creating power of the community all will go to the community, when we shall have a democracy in fact as well as a democracy in theory and when we shall enjoy all the good fruits of a real democracy.

"An Army of Farmers"

It Would Help to Solve the Food Problem

Copyright, 1918, by the Star Company

Of this country's many problems the food problem is the biggest.

We are talking about feeding Europe, and we mean to do it if we can.

Meanwhile, we shall face a problem which will be entitled, "How to Feed AMERICA."

It takes the hands of men to get crops out of the ground. And takes machinery, money and horses.

Men are going into the army and into the factories, millions of them.

The price that a farmer can pay for labor is limited.

It isn't a question of good will on the part of the farmer—it is a question of possibility.

He hasn't any reserve money, as a rule, and he cannot borrow.

From an intelligent man who devotes his energies and fortune to food production comes a suggestion which, with earnest indorsement, we hand along to the Government.

PROPOSING A METHOD OF PUBLICLY RECOGNIZING THE SERVICE RENDERED BY FARMERS FOR THE PURPOSE OF STIMULATING PRODUCTION

Start a farmers' army. Make a drive to get all present farm hands as well as those who want to become farm hands to volunteer for the period of the war, unless the government should demobilize them before the war ends.

These men agree to work steadily, or steadily except for the Winter months (since there is not farm work for all in Winter).

In return the men are given a uniform, which must be worn except while on the premises where employed. The hat might be made quite distinctive and the men required to wear only that hat, either on or off the farm, even if the rest of the uniform were not practical for all farm work.

As an inducement a slight preference might be given these men in the draft classification.

Another inducement might be a guarantee that the average farm wages will not fall below present rate.

Farm owners who operate their farms, at least to the extent usual in their locality, might also be eligible.

An officer in each county could keep track of the men.

Not only should those that want to go on farms be put on the farms and allowed to work with the dignity of soldiers, since they are serving their country, but those who have been taken into the army, and that would be infinitely more valuable for farm work, should be put back on the farms with uniform and honor and other inducements to make them satisfied to work.

The suggestion that we publish here is a good one.

Gen. Wood's Merits Great

It is unfortunate that so much publicity is given to the alleged unfair treatment of General Leonard Wood by the present administration. It must be said in reference to General Wood that no word of his has lent fuel to these flames. If he has been treated with any unfairness, he has taken his orders like a soldier without complaint and has done the best he could under the circumstances. General Wood probably has often had occasion to think that he would like to be saved from his friends.

General Wood's merits have been great. As a propagandist for adequate preparation and as a prophet of its vital necessity, General Wood deserves "an immortality of applause" from his countrymen.

Non-Essential Industries -:- By T. E. Powers

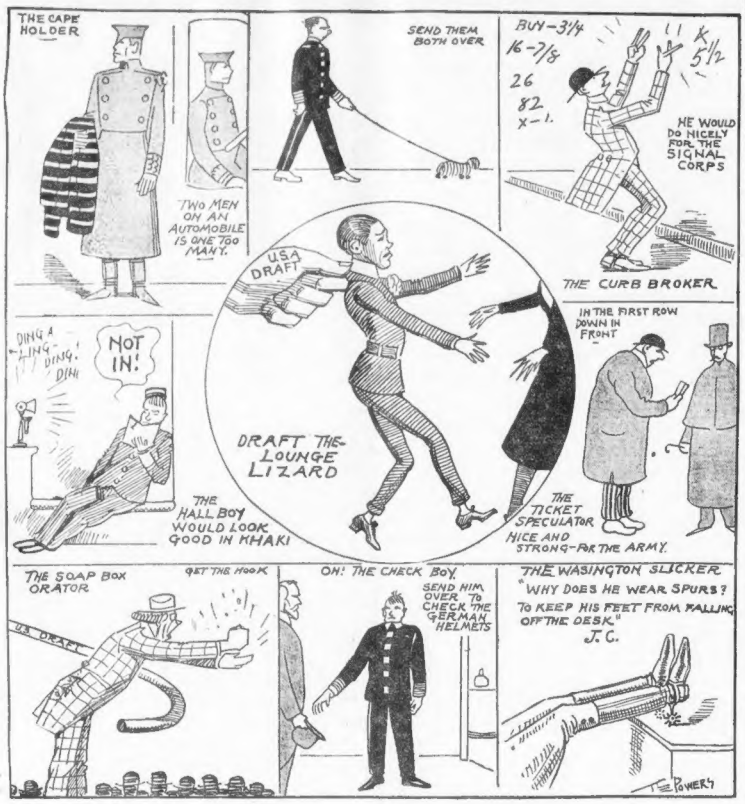
THE CAPE HOLDER
SEND THEM BOTH OVER
BUY—3¼ 16-7/8 26 82 X-1.
5½
HE WOULD DO NICELY FOR THE SIGNAL CORPS
TWO MEN ON AN AUTOMOBILE IS ONE TOO MANY.
U.S.A. DRAFT
THE CURB BROKER
DING A LING— DING. DIH
NOT IN!
IN THE FIRST ROW DOWN IN FRONT
DRAFT THE LOUNGE LIZARD
THE HALL BOY WOULD LOOK GOOD IN KHAKI
THE TICKET SPECULATOR
NICE AND STRONG—FOR THE ARMY.
THE SOAP BOX ORATOR
GET THE HOOK
U.S. DRAFT
OH! THE CHECK BOY.
SEND HIM OVER TO CHECK THE GERMAN HELMETS
"WHY DOES HE WEAR SPURS?
TO KEEP HIS FEET FROM FALLING OFF THE DESK."
J. C.
T. E. POWERS

SIGN THIS PETITION AND GET DECENT STREET CAR SERVICE

The Mayor of Boston.
The Chairman of the Finance Commission of Boston.
The Public Service Commission of Massachusetts.

And many of the most clear-sighted citizens of this community have declared that the true solution of the street railway problem upon which the Legislature is about to pass is:

TO PUT THE BOSTON ELEVATED UNDER FULL AND EXCLUSIVE PUBLIC CONTROL.

So that every dollar spent in building its service up to fit the needs of our growing community may be spent solely in the interest of the People as a whole.

This plan deals fairly with those who have invested money in the Elevated, for it gives them the State's guarantee of generous dividends and the privilege of rejecting the plan altogether if they are not satisfied with its terms.

These investors are likely to get no return at all unless the State comes to their relief, AND THE PRESENT FIVE-CENT FARE IS LIKELY TO BE MUCH INCREASED WITHOUT ANY GUARANTEE OF BETTER SERVICE IF THE PLAN OF THE PUBLIC SERVICE COMMISSION IS REJECTED BY THE LEGISLATURE.

If you believe that this plan should be adopted by the Legislature, sign with your full name and address the Petition which appears below and forward it without delay to the Petition Editor, Boston American, No. 80 Summer Street.

Act in this vital matter promptly. GET YOUR FRIENDS TO SIGN. Do it now!

To the Honorable Senate and House of Representatives of the Commonwealth of Massachusetts in General Court Assembled:

We, the undersigned, citizens of the Metropolitan District served by the Boston Elevated Street Railway approve of the recommendation of the Public Service Commission that public directors be put in absolute control of the Boston Elevated Street Railway under such conditions and limitations as are set forth in the recommendation of the Public Service Commission; and we respectfully urge our Representatives in the Legislature to do everything they can to enact the recommendation of our public experts on Street Railway matters into law.

Name ..... Address .....

.....

.....

.....

.....

EVIDENCE FOR WOMAN SUFFRAGE ALL IN

By Ellen Hayes

Professor at Wellesley College

WHETHER one prefers to regard woman suffrage from the standpoint of expediency or of justice, the evidence for suffrage is all in—the argument is complete. It only remains for those who hold the power of legal decision to decide upon the case.

That certain evil interests are unalterably opposed to the extension of suffrage to women is well known. The grounds of their opposition are so clear that, in general, no effort is made to deny the existence of those grounds. To this company must be added a class of persons who seem to be constitutionally unable to realize either the growth or the direction of growth of civilization. These persons are of belated birth. They really belong to the middle of the past century. Their minds have the inertia of that which has never been set in motion.

Has No Weight

No evidence, no argument from the facts of social history has any weight with them. Consequently, they impede human betterment whilst imagining that they are promoting it.

The final achievement of equal suffrage turns on merely outnumbering these two classes—people with a business to be impaired and people with hopelessly reactionary minds, unable either to learn or to forget. These persons know "the great trite words which come so easily to the tongue." They presume to speak the word "democracy" as if they were of it and for it—a form that with them is undefined, unfelt and unbelieved.

But the mighty struggle for this form of human right—the political equality of women with men—is now so nearly finished that already we can view it in its historical setting. It falls into place with all the other heroic struggles for liberty, equality, fraternity.

Civilization may in some times and places seem to go backward, but in spite of all appearances to the contrary, the human race is moving toward a definite ethical ideal. This is not merely the vision of forward-looking people; it is the conclusion that must be drawn from a sober study of history.

As Human Beings

Thus the women of the Kaiser's scheme of things is vanishing below the horizon that lies behind us. Henceforth the institutions through which government, education and religion are administered, the ordinance of states and the creeds of parties must recognize women as human beings.

They are indeed fortunate who have taken a share in the movement for the political rights of women, pouring out treasures of money, of time, of ability. Their reward will be found in the results of their labors.

Perhaps even more fortunate are the men who today hold the power to say it, and are saying to women: "Come with us into the freedom of the great city." They also, these men who vote for "Votes for Women," will be honored through all coming time so long as free peoples endure in the world.

War Don'ts for Women and Why

Don't accuse the stay-at-homes of base motives. Many of them are more eager to be abroad than some that are there. The success of the men in France depends on the very energy of the men at home. For every man in a trench a great many men are needed in the rear, or the fighting line will fail of ammunition, food, supplies, funds, equipment and reinforcements.

Don't forget that it is treason to give aid and comfort to the enemy. Nothing comforts the enemy more than the feeling that the war is unpopular at home and that the people are against it.

Don't spread the falsehood that this is a rich man's war. It is being fought for the welfare of the poor of the whole world. Rich men and their sons are making sacrifices of life, wealth and comforts in due proportion to their number. Activities that tend to destroy, discredit or discourage honest wealth attack the prosperity of the entire nation and cripple its power. Gigantic industries make this nation gigantic, and give it taxpaying, money-spending, money-lending powers equal to armies of soldiers.

HINDENBURG COLLAPSE BY MENTAL PROCESS

By Mrs. Wilson Woodrow

SEVERAL weeks ago a very interesting man said to me in the course of a conversation:

"I'm turning over in my mind at present a rather original idea which has suggested itself to me, and which appeals to me more and more the longer I consider it. There are all sorts of organizations in existence, of course, for war work and war relief—you'd say the field was overstocked, if anything—but there is none of them directly representative of the man in uniform, or able to voice his especial views and opinions.

"Now I have been thinking that if a society were formed to which only the parents of soldiers and sailors or their next of kin were eligible it could not only admirably supplement the work of the Red Cross, Y. M. C. A., etc., but would have a distinct scope and province of its own." Then he plunged into an eager outline of what he believed such a society could accomplish.

A few days later I got to talking on a railway journey with a woman who was travelling in the same direction as myself, and she voiced almost identically the same idea. She asserted that the conception was her very own, and seemed rather miffed when I intimated that I had heard the suggested scheme advanced before.

Still Another

And on my return home a friend of mine fluttered excitedly up to me on the street.

"Oh, I've got the most wonderful subject for an article for you," she said. "And it's all my own idea, too. It came to me last night, like a sort of an inspiration, while I was knitting. And it's this: Why don't you propose that a society be formed to be composed only of people who have sons or brothers in the army or navy? Don't you see how an organization like that, with its branches in every little village and hamlet, would not only be a champion for the boys, but at the same time a tremendous bulwark to the Government?

"It could not be swayed by any influence except the advantage of the boys and the welfare of the country, and it would be in a position to root out and nip in the bud any efforts at German propaganda, as well as to silence the clacking of the pessimistic and disloyal."

I did not write the article, however, for when I started to investigate the question I discovered that an association of the sort with much the same aims in view was already being organized by Judge Wadhams, of New York. It has since been established under the name, "American Families."

Now, the curious thing to my mind is that three people, none of whom I am positively certain had any knowledge of each other, and all of whom I am equally certain are unknown to Judge Wadhams, should have hit upon the same idea at practically the same time, each regarding it as his or her own original conception.

There is only one explanation—it must have been in the air. That is, a conjunction of circumstances served to bring the want or need of such a society to several different minds, and so acted in each case as a suggestion.

Jericho Repeated

Just before the sinking of the Titanic, some years ago, and for no accountable reason, the magazines were deluged with a perfect flood of shipwreck stories, and one man foreshadowed the coming catastrophe almost to its minutest detail. It was in the air.

May it not be, then, that they are, in fact, the thoughts, the wishes, the aspirations, the longings, the views of many minds rising in consensus like an invisible vapor to coalesce in the more rarefied atmosphere above, and descend again in tangible and definite form?

And if that were true, imagine what it would mean if all this undirected force could be guided and controlled as has been done with the vapor of steam.

Suppose, for instance, that on a given day at 12 o'clock noon, every person in the United States should for five minutes concentrate their thoughts upon the one word "Victory." What do you imagine would be the result? I wonder if Hindenburg's boasted defences wouldn't crumple up as did the walls of Jericho.